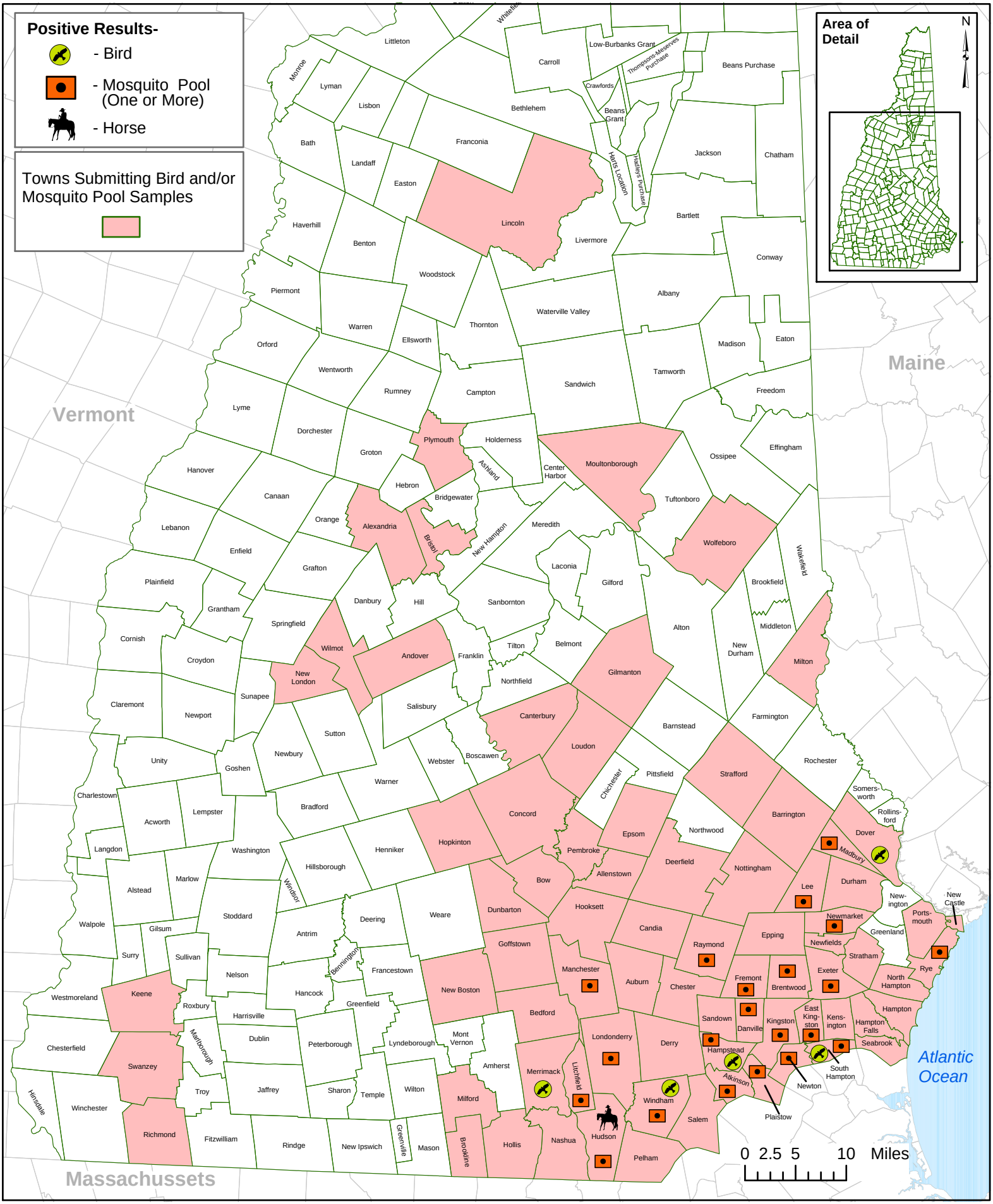New Hampshire Eastern Equine Encephalitis - Towns Submitting Samples and Positive Test Results as of 10/20/2006