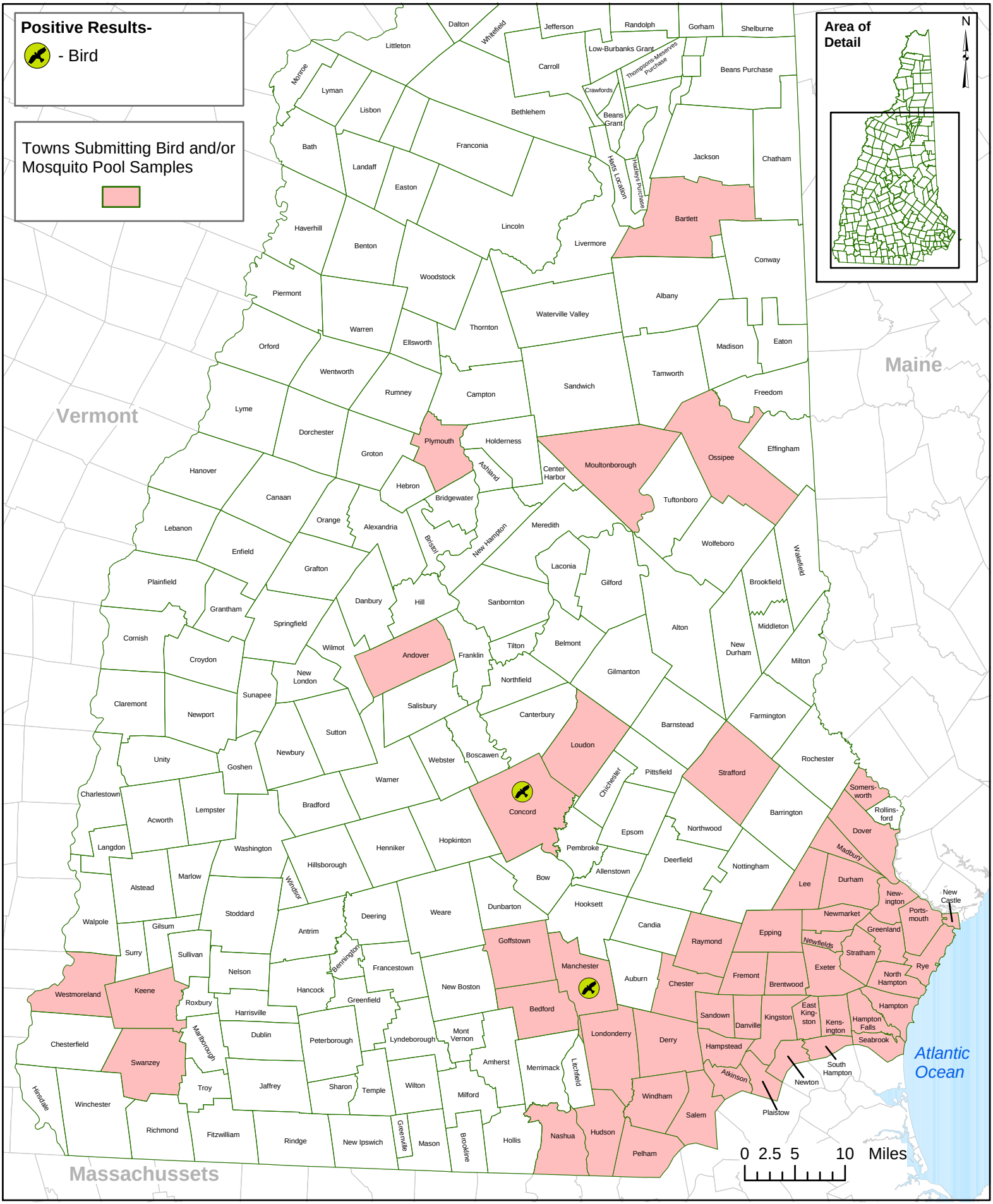New Hampshire West Nile Virus - Towns Submitting Samples and Positive Test Results as of 10/16/2007