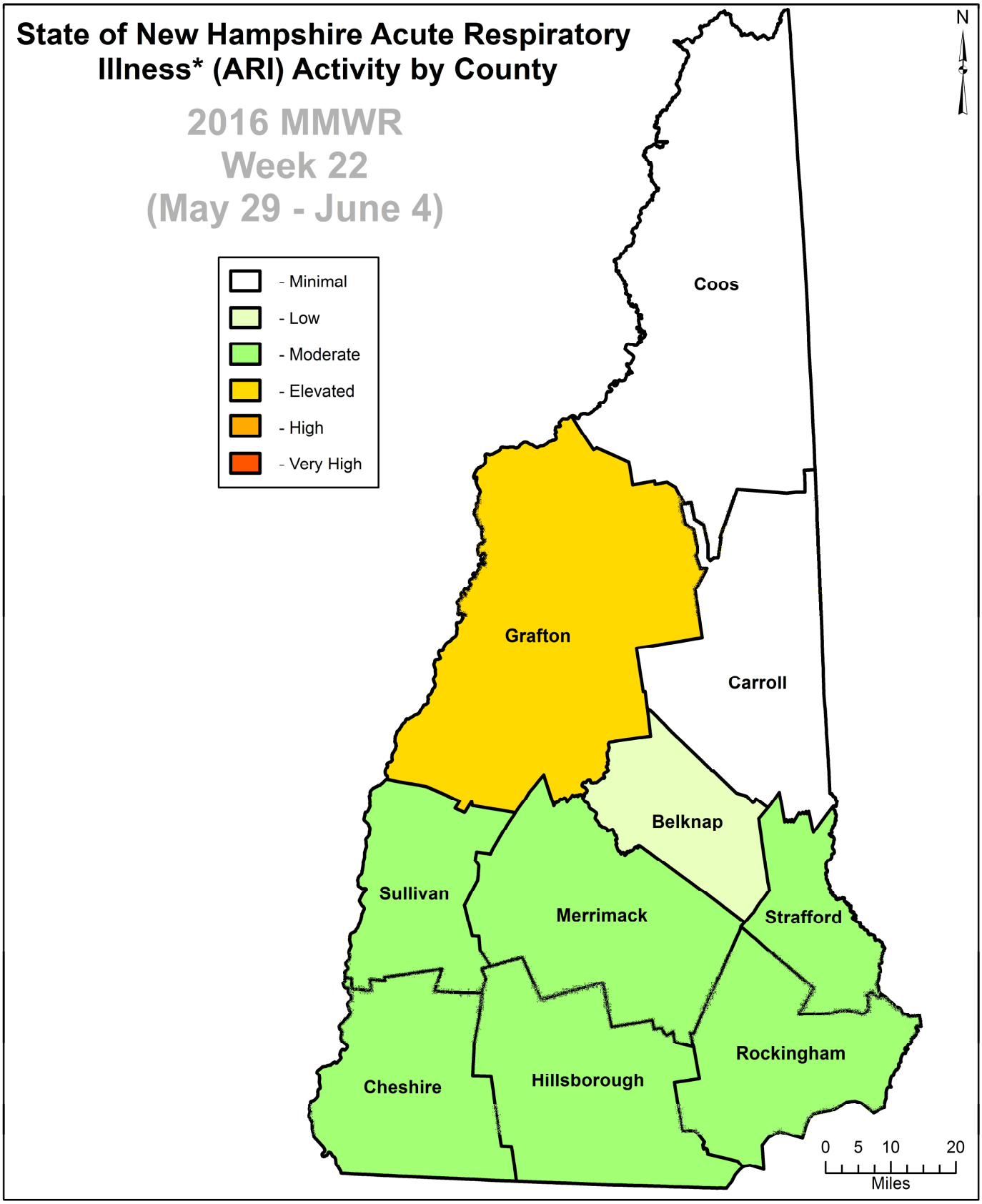

Data is derived from New Hampshire AHEDD surveillance reports based on chief complaint text of emergency department encounters from 26 hospitals statewide for the time frame indicated. "Acute Respiratory Illness (ARI) includes chief complaint text values of either fever/cough, fever/sore throat, flu (includes flu, influenza, flu like symptoms, etc.), respiratory infection (includes URI, LRI), bronchitis, viral infection, pneumonia, pharyngitis, sinusitis or otitis media.

County-specific ARI & ARI Activity Determinations for MMWR Week 22 2016

County	Threshold	ARI Week 22	ARI Rating
Belknap	1.8	0.8	low
Carroll	4.3	2.2	minimal
Cheshire	2.8	1.0	moderate
Coos	2.9	0.9	minimal
Grafton	2.1	2.9	elevated
Hillsborough	2.5	2.2	moderate
Merrimack	1.4	1.3	moderate
Rockingham	1.6	1.3	moderate
Strafford	1.8	1.6	moderate
Sullivan	4.6	2.8	moderate