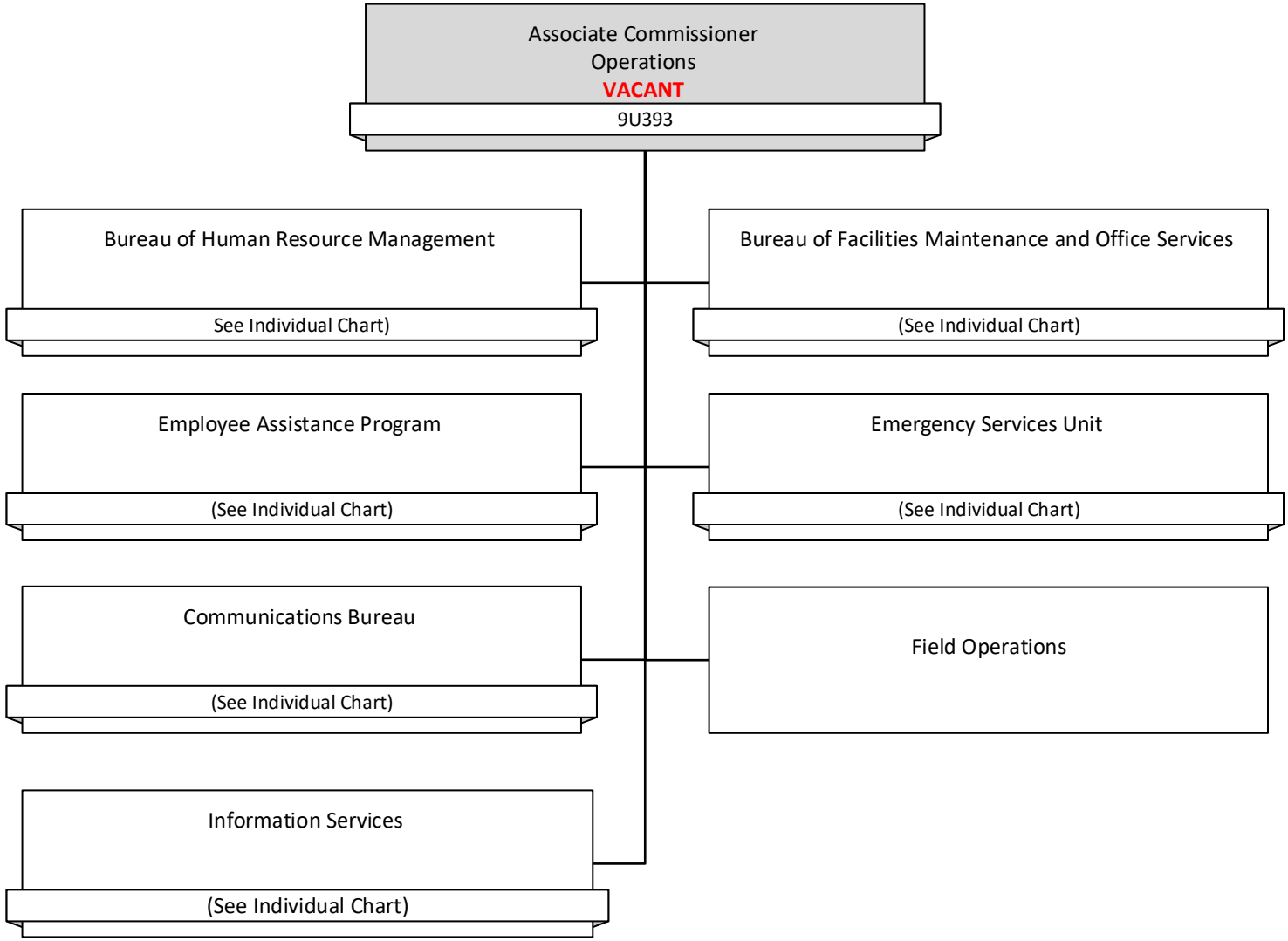NH Department of Health and Human Services
Operations