



New Hampshire Medicaid Enrollment Demographic Trends and Geography

April 2021

New Hampshire Department of Health and Human Services
Office of Quality Assurance and Improvement

May 5, 2021

Contents:

- Current 12 Month Trend by Eligibility Groups With Comparisons to Earlier Dates
- Historical Data for SFY2014 Forward by Eligibility Groups
- Current Enrollment by Town Grouped by County

*The Department of Health and Human Services' Mission is to join communities and families
in providing opportunities for citizens to achieve health and independence*

New Hampshire Medicaid Point in Time Enrollment at End of Month, 4/2021

Eligibility Group	4/30/2020	5/31/2020	6/30/2020	7/31/2020	8/31/2020	9/30/2020	10/31/2020	11/30/2020	12/31/2020	1/31/2021	2/28/2021	3/31/2021	4/30/2021	Current Month vs. Prior Month	Current Month vs. 6/30/13	Current Month vs. 06/30/14	Current Month vs. 06/30/15	Current Month vs. 06/30/16	Current Month vs. 06/30/17	Current Month vs. 06/30/18	Current Month vs. 06/30/19									
1a. Low-Income Children - Non-CHIP (Age 0-18)	71,837	73,429	74,127	74,801	75,005	75,542	75,639	75,978	76,558	76,586	76,719	76,843	76,793	-0.1%	-50	6.1%	4,442	-3.2%	-2,509	-0.9%	-675	0.0%	22	2.6%	1,962	5.7%	4,152	10.0%	7,012	
1b. Low-Income Children - CHIP (Age 0-18)	14,771	14,184	14,314	14,468	14,909	15,223	15,746	16,277	16,804	17,132	17,318	17,599	18,071	2.7%	472	53.7%	6,316	87.1%	8,412	46.0%	5,690	31.8%	4,358	33.0%	4,484	27.2%	3,863	24.1%	3,506	
2. Children With Severe Disabilities in home care (Age 0-18)	1,281	1,277	1,276	1,265	1,259	1,262	1,254	1,251	1,237	1,231	1,221	1,214	1,204	-0.8%	-10	-27.5%	-457	-27.9%	-466	-25.8%	-419	-23.6%	-372	-18.8%	-279	-14.0%	-196	-9.3%	-124	
3. Foster Care Adoption Subsidy & Former Foster Care (Age 0-25)	2,868	2,883	2,897	2,903	2,923	2,941	2,961	2,963	2,953	2,979	3,001	3,018	3,040	0.7%	22	55.4%	1,084	51.7%	1,036	40.4%	874	37.9%	836	31.0%	720	24.9%	607	16.2%	424	
4. Low-Income Non-Disabled Adults (Age 19-64)	12,080	12,513	12,868	13,315	13,671	14,094	14,298	14,741	15,230	14,879	14,881	14,999	15,166	1.1%	167	38.6%	4,220	7.0%	986	9.5%	1,317	14.4%	1,909	36.5%	4,059	40.9%	4,406	47.3%	4,868	
5. Low-Income Pregnant Women (Age 19+)	1,994	2,013	2,072	2,168	2,218	2,231	2,268	2,364	2,451	2,458	2,436	2,459	2,274	-7.5%	-185	-10.1%	-256	-29.9%	-972	-6.5%	-158	4.6%	101	6.4%	136	15.2%	300	17.8%	344	
6. Adults With Disabilities in home care (Age 19-64)	17,122	17,369	17,512	17,601	17,645	17,719	17,763	17,806	17,829	17,879	17,843	17,885	17,903	0.1%	18	-10.0%	-1,997	-11.5%	-2,319	-9.2%	-1,824	-5.8%	-1,094	-4.1%	-763	0.2%	41	5.4%	911	
7. Elderly & Elderly With Disabilities in home care (Age 65+)	9,472	9,562	9,452	9,544	9,488	9,668	9,670	9,758	9,766	9,823	9,763	9,792	9,876	0.9%	84	13.7%	1,187	11.9%	1,054	14.8%	1,270	13.8%	1,195	10.7%	954	9.0%	817	6.5%	607	
Standard Medicaid	131,425	133,230	134,518	136,065	137,118	138,680	139,599	141,138	142,828	142,967	143,182	143,809	144,327	0.4%	518	11.2%	14,543	3.8%	5,222	4.4%	6,075	5.1%	6,955	8.5%	11,273	10.7%	13,990	13.8%	17,548	
Month Over Month Change in Standard Medicaid	3.2%	1.4%	1.0%	1.2%	0.8%	1.1%	0.7%	1.1%	1.2%	0.1%	0.2%	0.4%	0.4%																	
Granite Advantage - Medicaid Expansion	55,654	57,758	58,918	60,134	61,460	63,105	64,525	66,706	69,443	71,073	72,392	73,829	75,208	1.9%	1,379	-	-	-	-	80.5%	33,551	51.9%	25,686	43.8%	22,895	43.2%	22,701	53.0%	26,053	
Month Over Month Change for Granite Advantage	6.7%	3.8%	2.0%	2.1%	2.2%	2.7%	2.3%	3.4%	4.1%	2.3%	1.9%	2.0%	1.9%																	
Grand Total Full Medicaid	187,079	190,988	193,436	196,199	198,578	201,785	204,124	207,844	212,271	214,040	215,574	217,638	219,535	0.9%	1,897	69.2%	89,751	57.8%	80,430	22.0%	39,626	17.5%	32,641	18.4%	34,168	20.1%	36,691	24.8%	43,601	
Limited Family Planning Benefit	690	576	607	640	617	631	683	703	669	654	669	722	744	3.0%	22	-	-	-59.4%	-1,088	-43.6%	-574	-21.4%	-203	-13.6%	-117	-10.4%	-86	-4.6%	-36	
Limited Coronavirus Testing Benefit	254	566	993	1,738	1,841	1,841	1,834	3,602	5,489	6,546	7,133	7,715	8,078	4.7%	363	-	-	-	-	-	-	-	-	-	-	-	-	-	-	-
1. Low-Income Children (Age 0-18) - Total	86,608	87,613	88,441	89,269	89,914	90,765	91,385	92,255	93,362	93,718	94,037	94,442	94,864	0.4%	422	12.8%	10,762	6.6%	5,903	5.6%	5,015	4.8%	4,380	7.3%	6,446	9.2%	8,015	12.5%	10,518	

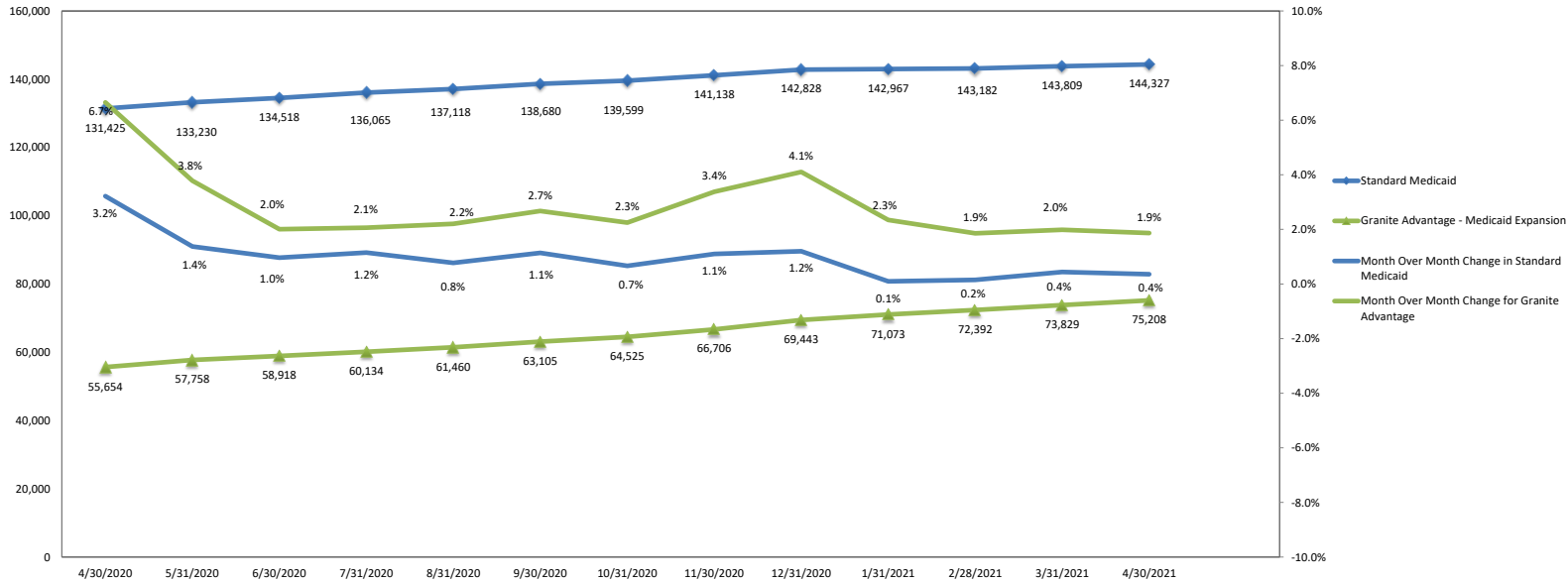

Notes: Excludes aliens, refugees, and those beneficiaries without full Medicaid coverage who only have Medicare savings plan or family planning coverage
 CHIP and Non-CHIP children are presented on separate rows because of the higher federal financial participation for the CHIP group
 Where age and category are not in agreement, category was given precedence
 End of month totals will not match beginning of month totals in any health plan focused reporting because of members with in-and-out spend down eligibility that builds throughout month as deductibles are met
 Medicare Savings Programs: QMB-Qualified Medicare Beneficiary; SLMB-Specified Low-Income Medicare Beneficiary 120; QDWI-Qualified Disabled and Working Individuals; SLM1-Specified Low-Income Medicare Beneficiary 135
 Members who are found eligible for retroactive Medicaid coverage or coverage back to their Medicaid application date after the source date not represented.
 Source: New Heights data in Enterprise Data Warehouse; point in time as of the end of the month.

New Hampshire Medicaid Point in Time Enrollment at End of Month, 7/2013 - 6/2020

Note: Data on this page is for prior periods no longer displayed on the main page

Eligibility Group	State Fiscal Year 2014											
	7/31/2013	8/31/2013	9/30/2013	10/31/2013	11/30/2013	12/31/2013	1/31/2014	2/28/2014	3/31/2014	4/30/2014	5/31/2014	6/30/2014
1a. Low-Income Children - Non-CHIP (Age 0-18)	72,169	71,785	71,267	71,098	70,530	70,136	75,553	78,212	79,826	79,443	79,197	79,302
1b. Low-Income Children - CHIP (Age 0-18)	11,713	11,788	11,872	11,937	11,850	11,993	9,782	9,052	8,238	9,407	9,667	9,659
2. Children With Severe Disabilities in home care (Age 0-18)	1,657	1,650	1,626	1,607	1,600	1,604	1,653	1,674	1,680	1,688	1,677	1,670
3. Foster Care Adoption Subsidy & Former Foster Care (Age 0-25)	1,965	1,945	1,950	1,955	1,955	1,948	1,966	1,992	2,003	2,012	1,990	2,004
4. Low-Income Non-Disabled Adults (Age 19-64)	10,929	10,865	10,771	10,662	10,651	10,529	11,808	12,415	13,155	13,559	13,838	14,180
5. Low-Income Pregnant Women (Age 19+)	2,519	2,626	2,408	2,441	2,368	2,275	2,789	2,944	3,051	3,113	3,165	3,246
6. Adults With Disabilities in home care (Age 19-64)	20,019	20,064	20,005	20,081	19,986	19,997	20,075	20,023	19,961	20,154	20,156	20,222
7. Elderly & Elderly With Disabilities in home care (Age 65+)	8,704	8,728	8,840	8,896	8,810	8,828	8,802	8,796	8,779	8,823	8,872	8,822
8. BCCP (Age 19-64)	206	211	205	199	205	205	204	205	200	202	211	204
Standard Medicaid	129,675	129,451	128,739	128,677	127,750	127,310	132,428	135,108	136,693	138,199	138,562	139,105
NHHPP	0	0	0	0	0	0	0	0	0	0	0	0
Grand Total Full Medicaid	129,675	129,451	128,739	128,677	127,750	127,310	132,428	135,108	136,693	138,199	138,562	139,105
Limited Family Planning Benefit	0	0	0	0	0	0	0	0	0	143	833	1,832
1. Low-Income Children (Age 0-18) - Total	83,882	83,573	83,139	83,035	82,380	82,129	85,335	87,264	88,064	88,850	88,864	88,961

Eligibility Group	State Fiscal Year 2015											
	7/31/2014	8/31/2014	9/30/2014	10/31/2014	11/30/2014	12/31/2014	1/31/2015	2/28/2015	3/31/2015	4/30/2015	5/31/2015	6/30/2015
1a. Low-Income Children - Non-CHIP (Age 0-18)	79,345	78,887	78,942	78,641	78,047	78,435	78,035	77,897	77,918	78,027	77,183	77,468
1b. Low-Income Children - CHIP (Age 0-18)	10,047	10,382	10,760	11,257	11,719	12,183	12,477	12,544	12,331	12,236	12,217	12,381
2. Children With Severe Disabilities in home care (Age 0-18)	1,656	1,636	1,619	1,615	1,610	1,622	1,626	1,630	1,631	1,640	1,629	1,623
3. Foster Care Adoption Subsidy & Former Foster Care (Age 0-25)	2,015	2,020	2,048	2,087	2,092	2,085	2,110	2,123	2,173	2,194	2,192	2,166
4. Low-Income Non-Disabled Adults (Age 19-64)	14,474	13,097	13,481	13,320	13,258	13,401	13,717	13,782	13,772	14,044	13,735	13,849
5. Low-Income Pregnant Women (Age 19+)	3,238	2,832	2,846	2,760	2,667	2,602	2,550	2,516	2,532	2,632	2,423	2,432
6. Adults With Disabilities in home care (Age 19-64)	20,257	19,991	19,830	19,713	19,521	19,540	19,469	19,482	19,627	19,833	19,730	19,727
7. Elderly & Elderly With Disabilities in home care (Age 65+)	8,848	8,809	8,771	8,796	8,724	8,714	8,608	8,537	8,545	8,541	8,594	8,606
8. BCCP (Age 19-64)	200	199	194	190	189	189	186	184	177	178	177	172
Standard Medicaid	139,880	137,654	138,297	138,189	137,638	138,582	138,592	138,511	138,529	138,988	137,692	138,252
NHHPP	0	13,166	18,617	22,146	25,211	30,711	33,141	36,755	38,402	39,765	40,456	41,657
Grand Total Full Medicaid	139,880	150,820	156,914	160,335	162,849	169,293	171,733	175,266	176,931	178,753	178,148	179,909
Limited Family Planning Benefit	2,328	1,914	1,780	1,736	1,620	1,559	1,405	1,354	1,384	1,370	1,310	1,318
1. Low-Income Children (Age 0-18) - Total	89,392	89,269	89,702	89,898	89,766	90,618	90,512	90,441	90,249	90,263	89,400	89,849

Eligibility Group	State Fiscal Year 2016											
	7/31/2015	8/31/2015	9/30/2015	10/31/2015	11/30/2015	12/31/2015	1/31/2016	2/29/2016	3/31/2016	4/30/2016	5/31/2016	6/30/2016
1a. Low-Income Children - Non-CHIP (Age 0-18)	77,605	77,194	77,347	77,111	77,061	77,494	77,526	77,409	77,624	77,056	76,756	76,771
1b. Low-Income Children - CHIP (Age 0-18)	12,499	12,740	12,998	13,086	13,237	13,595	13,569	13,696	13,652	13,778	13,788	13,713
2. Children With Severe Disabilities in home care (Age 0-18)	1,613	1,623	1,613	1,602	1,584	1,593	1,588	1,571	1,570	1,574	1,579	1,576
3. Foster Care Adoption Subsidy & Former Foster Care (Age 0-25)	2,160	2,139	2,152	2,163	2,175	2,181	2,173	2,227	2,215	2,216	2,231	2,204
4. Low-Income Non-Disabled Adults (Age 19-64)	14,037	13,748	14,436	14,333	14,080	14,000	13,747	13,721	13,714	13,653	13,289	13,257
5. Low-Income Pregnant Women (Age 19+)	2,430	2,356	2,297	2,290	2,220	2,244	2,208	2,189	2,284	2,280	2,225	2,173
6. Adults With Disabilities in home care (Age 19-64)	19,629	19,543	19,413	19,346	19,206	19,111	19,139	19,218	19,388	19,225	19,019	18,997
7. Elderly & Elderly With Disabilities in home care (Age 65+)	8,644	8,650	8,652	8,714	8,756	8,741	8,747	8,788	8,795	8,736	8,714	8,681
8. BCCP (Age 19-64)	168	167	164	154	153	149	148	150	148	142	147	144
Standard Medicaid	138,617	137,993	138,908	138,645	138,319	138,959	138,697	138,819	139,242	138,518	137,601	137,372
NHHPP	42,579	43,126	43,107	43,577	44,568	46,996	47,902	49,135	49,203	48,817	49,137	49,522
Grand Total Full Medicaid	181,196	181,119	182,015	182,222	182,887	185,955	186,599	187,954	188,445	187,335	186,738	186,894
Limited Family Planning Benefit	1,260	1,231	1,224	1,230	1,215	1,185	1,167	1,133	1,091	1,037	965	947
1. Low-Income Children (Age 0-18) - Total	90,104	89,934	90,345	90,197	90,298	91,089	91,095	91,105	91,276	90,834	90,544	90,484

NH Medicaid Enrollment by County & Town 4/2021

Source: New Heights data as of 5/5/2021

County	City/Town	Member Count	
Belknap	Alton	786	
	Barnstead	751	
	Belmont	1,634	
	Center Harbor	153	
	Gilford	938	
	Gilmanton	625	
	Laconia	5,012	
	Meredith	1,069	
	New Hampton	352	
	Sanbornton	469	
	Tilton	945	
	Carroll	Albany	180
		Bartlett	352
Brookfield		88	
Chatham		62	
Conway		2,423	
Eaton		59	
Effingham		460	
Freedom		206	
Hale's Location		-	
Hart's Location		-	
Jackson		86	
Madison		454	
Moultonborough		591	
Ossipee		1,280	
Sandwich		169	
Tamworth		739	
Tuftonboro		359	
Wakefield		971	
Wolfeboro		873	
Cheshire	Alstead	377	
	Chesterfield	431	
	Dublin	222	
	Fitzwilliam	440	
	Gilsum	157	
	Harrisville	121	
	Hinsdale	933	
	Jaffrey	1,087	
	Keene	4,913	
	Marlborough	490	
	Marlow	123	
	Nelson	96	
	Richmond	239	
Rindge	793		
Roxbury	35		

NH Medicaid Enrollment by County & Town 4/2021

Source: New Heights data as of 5/5/2021

County	City/Town	Member Count
	Stoddard	177
	Sullivan	112
	Surry	83
	Swanzey	1,352
	Troy	504
	Walpole	533
	Westmoreland	285
	Winchester	1,197
Coos	Berlin	3,044
	Cambridge	-
	Carroll	143
	Clarksville	55
	Colebrook	632
	Columbia	80
	Dalton	215
	Dummer	58
	Errol	38
	Gorham	493
	Jefferson	195
	Lancaster	875
	Martin's Location	-
	Milan	255
	Millsfield	-
	Northumberland	598
	Pittsburg	103
	Randolph	52
	Sargent's Purchase	-
	Shelburne	51
	Stark	99
	Stewartstown	221
	Stratford	287
	Whitefield	626
Grafton	Alexandria	360
	Ashland	484
	Bath	197
	Benton	54
	Bethlehem	577
	Bridgewater	114
	Bristol	794
	Campton	569
	Canaan	600
	Dorchester	86
	Easton	19
	Ellsworth	19
	Enfield	533

NH Medicaid Enrollment by County & Town 4/2021

Source: New Heights data as of 5/5/2021

County	City/Town	Member Count
	Franconia	159
	Grafton	306
	Groton	71
	Hanover	278
	Haverhill	1,075
	Hebron	86
	Holderness	253
	Landaff	50
	Lebanon	1,823
	Lincoln	279
	Lisbon	513
	Littleton	1,673
	Lyman	81
	Lyme	144
	Monroe	109
	Orange	29
	Orford	223
	Piermont	119
	Plymouth	1,114
	Rumney	333
	Sugar Hill	62
	Thornton	436
	Warren	290
	Waterville Valley	19
	Wentworth	167
	Woodstock	269
Hillsborough	Amherst	688
	Antrim	552
	Bedford	1,539
	Bennington	315
	Brookline	384
	Deering	326
	Fracestown	166
	Goffstown	1,650
	Greenfield	283
	Greenville	407
	Hancock	170
	Hillsborough	1,392
	Hollis	409
	Hudson	2,779
	Litchfield	669
	Lyndeborough	211
	Manchester	32,103
	Mason	108
	Merrimack	2,254

NH Medicaid Enrollment by County & Town 4/2021

Source: New Heights data as of 5/5/2021

County	City/Town	Member Count
	Milford	2,103
	Mont Vernon	176
	Nashua	17,103
	New Boston	488
	New Ipswich	871
	Pelham	956
	Peterborough	1,009
	Sharon	47
	Temple	184
	Weare	1,111
	Wilton	611
	Windsor	47
Merrimack	Allenstown	1,027
	Andover	353
	Boscawen	876
	Bow	595
	Bradford	286
	Canterbury	282
	Chichester	334
	Concord	8,989
	Danbury	233
	Dunbarton	249
	Epsom	620
	Franklin	2,639
	Henniker	578
	Hill	177
	Hooksett	1,673
	Hopkinton	528
	Loudon	732
	New London	239
	Newbury	214
	Northfield	989
	Pembroke	1,161
	Pittsfield	1,086
	Salisbury	169
	Sutton	141
	Warner	475
	Webster	282
	Wilmot	158
Rockingham	Atkinson	356
	Auburn	427
	Brentwood	404
	Candia	378
	Chester	398
	Danville	477

NH Medicaid Enrollment by County & Town 4/2021

Source: New Heights data as of 5/5/2021

County	City/Town	Member Count
	Deerfield	486
	Derry	5,476
	East Kingston	191
	Epping	940
	Exeter	1,710
	Fremont	432
	Greenland	322
	Hampstead	615
	Hampton	1,639
	Hampton Falls	117
	Kensington	136
	Kingston	666
	Londonderry	2,481
	New Castle	25
	Newfields	106
	Newington	62
	Newmarket	1,163
	Newton	436
	North Hampton	322
	Northwood	646
	Nottingham	468
	Plaistow	874
	Portsmouth	2,714
	Raymond	1,615
	Rye	343
	Salem	3,067
	Sandown	629
	Seabrook	1,803
	South Hampton	77
	Stratham	402
	Windham	801
Strafford	Barrington	1,107
	Dover	4,811
	Durham	357
	Farmington	1,538
	Lee	400
	Madbury	141
	Middleton	315
	Milton	861
	New Durham	347
	Rochester	8,050
	Rollinsford	323
	Somersworth	2,649
	Strafford	503
Sullivan	Acworth	118

NH Medicaid Enrollment by County & Town 4/2021*Source: New Heights data as of 5/5/2021*

County	City/Town	Member Count
	Charlestown	1,124
	Claremont	4,173
	Cornish	133
	Croydon	131
	Goshen	160
	Grantham	181
	Langdon	72
	Lempster	226
	Newport	1,898
	Plainfield	163
	Springfield	101
	Sunapee	337
	Unity	184
	Washington	175

Notes: Excludes aliens, refugees, and those beneficiaries without full Medicaid coverage who only have Medicare savings plan or family planning coverage

Towns with fewer than 5 members have been suppressed (indicated by "-"), if a county has only one town with fewer than 5 members, the town with the next smallest member count will be suppressed; towns with no members, members with unknown town or out-of-state not shown.

Members who are found eligible for retroactive Medicaid coverage or coverage back to their Medicaid application date after the source date not represented.

Source: New Heights data in Enterprise Data Warehouse; point in time as of the end of the month.