



New Hampshire Medicaid Enrollment Demographic Trends and Geography

May 2021

New Hampshire Department of Health and Human Services
Office of Quality Assurance and Improvement

June 4, 2021

Contents:

- Current 12 Month Trend by Eligibility Groups With Comparisons to Earlier Dates
- Historical Data for SFY2014 Forward by Eligibility Groups
- Current Enrollment by Town Grouped by County

*The Department of Health and Human Services' Mission is to join communities and families
in providing opportunities for citizens to achieve health and independence*

New Hampshire Medicaid Point in Time Enrollment at End of Month, 5/2021

Eligibility Group	5/31/2020	6/30/2020	7/31/2020	8/31/2020	9/30/2020	10/31/2020	11/30/2020	12/31/2020	1/31/2021	2/28/2021	3/31/2021	4/30/2021	5/31/2021	Current Month vs. Prior Month	Current Month vs. 6/30/13	Current Month vs. 06/30/14	Current Month vs. 06/30/15	Current Month vs. 06/30/16	Current Month vs. 06/30/17	Current Month vs. 06/30/18	Current Month vs. 06/30/19									
1a. Low-Income Children - Non-CHIP (Age 0-18)	73,429	74,127	74,801	75,005	75,542	75,639	75,978	76,558	76,586	76,719	76,843	76,793	76,552	-0.3%	-241	5.8%	4,201	-3.5%	-2,750	-1.2%	-916	-0.3%	-219	2.3%	1,721	5.4%	3,911	9.7%	6,771	
1b. Low-Income Children - CHIP (Age 0-18)	14,184	14,314	14,468	14,909	15,223	15,746	16,277	16,804	17,132	17,318	17,599	18,071	18,471	2.2%	400	57.1%	6,716	91.2%	8,812	49.2%	6,090	34.7%	4,758	35.9%	4,884	30.0%	4,263	26.8%	3,906	
2. Children With Severe Disabilities in home care (Age 0-18)	1,277	1,276	1,265	1,259	1,262	1,254	1,251	1,237	1,231	1,221	1,214	1,204	1,200	-0.3%	-4	-27.8%	-461	-28.1%	-470	-26.1%	-423	-23.9%	-376	-19.1%	-283	-14.3%	-200	-9.6%	-128	
3. Foster Care Adoption Subsidy & Former Foster Care (Age 0-25)	2,883	2,897	2,903	2,923	2,941	2,961	2,963	2,953	2,979	3,001	3,018	3,040	3,064	0.8%	24	56.6%	1,108	52.9%	1,060	41.5%	898	39.0%	860	32.1%	744	25.9%	631	17.1%	448	
4. Low-Income Non-Disabled Adults (Age 19-64)	12,513	12,868	13,315	13,671	14,094	14,298	14,741	15,230	14,879	14,881	14,999	15,166	15,138	-0.2%	-28	38.3%	4,192	6.8%	958	9.3%	1,289	14.2%	1,881	36.3%	4,031	40.7%	4,378	47.0%	4,840	
5. Low-Income Pregnant Women (Age 19+)	2,013	2,072	2,168	2,218	2,231	2,268	2,364	2,451	2,458	2,436	2,459	2,274	2,243	-1.4%	-31	-11.3%	-287	-30.9%	-1,003	-7.8%	-189	3.2%	70	4.9%	105	13.6%	269	16.2%	313	
6. Adults With Disabilities in home care (Age 19-64)	17,369	17,512	17,601	17,645	17,719	17,763	17,806	17,829	17,879	17,843	17,885	17,903	17,907	0.0%	4	-10.0%	-1,993	-11.4%	-2,315	-9.2%	-1,820	-5.7%	-1,090	-4.1%	-759	0.3%	45	5.4%	915	
7. Elderly & Elderly With Disabilities in home care (Age 65+)	9,562	9,452	9,544	9,488	9,668	9,670	9,758	9,766	9,823	9,763	9,792	9,876	9,945	0.7%	69	14.5%	1,256	12.7%	1,123	15.6%	1,339	14.6%	1,264	11.5%	1,023	9.8%	886	7.3%	676	
Standard Medicaid	133,230	134,518	136,065	137,118	138,680	139,599	141,138	142,828	142,967	143,182	143,809	144,327	144,520	0.1%	193	11.4%	14,736	3.9%	5,415	4.5%	6,268	5.2%	7,148	8.6%	11,466	10.9%	14,183	14.0%	17,741	
Month Over Month Change in Standard Medicaid	1.4%	1.0%	1.2%	0.8%	1.1%	0.7%	1.1%	1.2%	0.1%	0.2%	0.4%	0.4%	0.1%																	
Granite Advantage - Medicaid Expansion	57,758	58,918	60,134	61,460	63,105	64,525	66,706	69,443	71,073	72,392	73,829	75,208	76,268	1.4%	1,060	-	-	-	-	83.1%	34,611	54.0%	26,746	45.8%	23,955	45.3%	23,761	55.2%	27,113	
Month Over Month Change for Granite Advantage	3.8%	2.0%	2.1%	2.2%	2.7%	2.3%	3.4%	4.1%	2.3%	1.9%	2.0%	1.9%	1.4%																	
Grand Total Full Medicaid	190,988	193,436	196,199	198,578	201,785	204,124	207,844	212,271	214,040	215,574	217,638	219,535	220,788	0.6%	1,253	70.1%	91,004	58.7%	81,683	22.7%	40,879	18.1%	33,894	19.1%	35,421	20.8%	37,944	25.5%	44,854	
Limited Family Planning Benefit	576	607	640	617	631	683	703	669	654	669	722	744	713	-4.2%	-31	-	-	-61.1%	-1,119	-45.9%	-605	-24.7%	-234	-17.2%	-148	-14.1%	-117	-8.6%	-67	
Limited Coronavirus Testing Benefit	566	993	1,738	1,841	1,841	1,834	3,602	5,489	6,546	7,133	7,715	8,078	8,291	2.6%	213	-	-	-	-	-	-	-	-	-	-	-	-	-	-	-
1. Low-Income Children (Age 0-18) - Total	87,613	88,441	89,269	89,914	90,765	91,385	92,255	93,362	93,718	94,037	94,442	94,864	95,023	0.2%	159	13.0%	10,921	6.8%	6,062	5.8%	5,174	5.0%	4,539	7.5%	6,605	9.4%	8,174	12.7%	10,677	

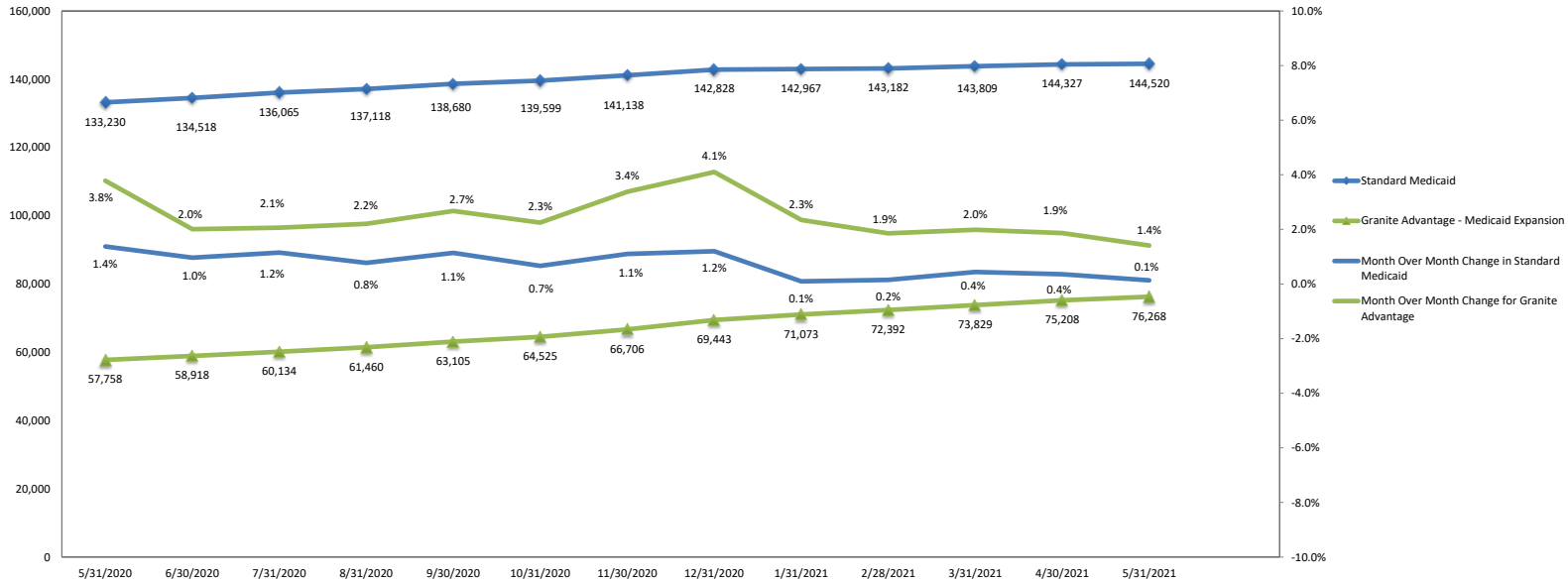

Notes: Excludes aliens, refugees, and those beneficiaries without full Medicaid coverage who only have Medicare savings plan or family planning coverage
 CHIP and Non-CHIP children are presented on separate rows because of the higher federal financial participation for the CHIP group
 Where age and category are not in agreement, category was given precedence
 End of month totals will not match beginning of month totals in any health plan focused reporting because of members with in-and-out spend down eligibility that builds throughout month as deductibles are met
 Medicare Savings Programs: QMB-Qualified Medicare Beneficiary; SLMB-Specified Low-Income Medicare Beneficiary 120; QDWI-Qualified Disabled and Working Individuals; SLM1-Specified Low-Income Medicare Beneficiary 135
 Members who are found eligible for retroactive Medicaid coverage or coverage back to their Medicaid application date after the source date not represented.
 Source: New Heights data in Enterprise Data Warehouse; point in time as of the end of the month.

New Hampshire Medicaid Point in Time Enrollment at End of Month, 7/2013 - 6/2020

Note: Data on this page is for prior periods no longer displayed on the main page

Eligibility Group	State Fiscal Year 2014											
	7/31/2013	8/31/2013	9/30/2013	10/31/2013	11/30/2013	12/31/2013	1/31/2014	2/28/2014	3/31/2014	4/30/2014	5/31/2014	6/30/2014
1a. Low-Income Children - Non-CHIP (Age 0-18)	72,169	71,785	71,267	71,098	70,530	70,136	75,553	78,212	79,826	79,443	79,197	79,302
1b. Low-Income Children - CHIP (Age 0-18)	11,713	11,788	11,872	11,937	11,850	11,993	9,782	9,052	8,238	9,407	9,667	9,659
2. Children With Severe Disabilities in home care (Age 0-18)	1,657	1,650	1,626	1,607	1,600	1,604	1,653	1,674	1,680	1,688	1,677	1,670
3. Foster Care Adoption Subsidy & Former Foster Care (Age 0-25)	1,965	1,945	1,950	1,955	1,955	1,948	1,966	1,992	2,003	2,012	1,990	2,004
4. Low-Income Non-Disabled Adults (Age 19-64)	10,929	10,865	10,771	10,662	10,651	10,529	11,808	12,415	13,155	13,559	13,838	14,180
5. Low-Income Pregnant Women (Age 19+)	2,519	2,626	2,408	2,441	2,368	2,275	2,789	2,944	3,051	3,113	3,165	3,246
6. Adults With Disabilities in home care (Age 19-64)	20,019	20,064	20,005	20,081	19,986	19,997	20,075	20,023	19,961	20,154	20,156	20,222
7. Elderly & Elderly With Disabilities in home care (Age 65+)	8,704	8,728	8,840	8,896	8,810	8,828	8,802	8,796	8,779	8,823	8,872	8,822
8. BCCP (Age 19-64)	206	211	205	199	205	205	204	205	200	202	211	204
Standard Medicaid	129,675	129,451	128,739	128,677	127,750	127,310	132,428	135,108	136,693	138,199	138,562	139,105
NHHPP	0	0	0	0	0	0	0	0	0	0	0	0
Grand Total Full Medicaid	129,675	129,451	128,739	128,677	127,750	127,310	132,428	135,108	136,693	138,199	138,562	139,105
Limited Family Planning Benefit	0	0	0	0	0	0	0	0	0	143	833	1,832
1. Low-Income Children (Age 0-18) - Total	83,882	83,573	83,139	83,035	82,380	82,129	85,335	87,264	88,064	88,850	88,864	88,961

Eligibility Group	State Fiscal Year 2015											
	7/31/2014	8/31/2014	9/30/2014	10/31/2014	11/30/2014	12/31/2014	1/31/2015	2/28/2015	3/31/2015	4/30/2015	5/31/2015	6/30/2015
1a. Low-Income Children - Non-CHIP (Age 0-18)	79,345	78,887	78,942	78,641	78,047	78,435	78,035	77,897	77,918	78,027	77,183	77,468
1b. Low-Income Children - CHIP (Age 0-18)	10,047	10,382	10,760	11,257	11,719	12,183	12,477	12,544	12,331	12,236	12,217	12,381
2. Children With Severe Disabilities in home care (Age 0-18)	1,656	1,636	1,619	1,615	1,610	1,622	1,626	1,630	1,631	1,640	1,629	1,623
3. Foster Care Adoption Subsidy & Former Foster Care (Age 0-25)	2,015	2,020	2,048	2,087	2,092	2,085	2,110	2,123	2,173	2,194	2,192	2,166
4. Low-Income Non-Disabled Adults (Age 19-64)	14,474	13,097	13,481	13,320	13,258	13,401	13,717	13,782	13,772	14,044	13,735	13,849
5. Low-Income Pregnant Women (Age 19+)	3,238	2,832	2,846	2,760	2,667	2,602	2,550	2,516	2,532	2,473	2,412	2,432
6. Adults With Disabilities in home care (Age 19-64)	20,257	19,991	19,830	19,713	19,521	19,540	19,469	19,482	19,627	19,833	19,730	19,727
7. Elderly & Elderly With Disabilities in home care (Age 65+)	8,848	8,809	8,771	8,796	8,724	8,714	8,608	8,537	8,545	8,541	8,594	8,606
8. BCCP (Age 19-64)	200	199	194	190	189	189	186	184	177	178	177	172
Standard Medicaid	139,880	137,654	138,297	138,189	137,638	138,582	138,592	138,511	138,529	138,988	137,692	138,252
NHHPP	0	13,166	18,617	22,146	25,211	30,711	33,141	36,755	38,402	39,765	40,456	41,657
Grand Total Full Medicaid	139,880	150,820	156,914	160,335	162,849	169,293	171,733	175,266	176,931	178,753	178,148	179,909
Limited Family Planning Benefit	2,328	1,914	1,780	1,736	1,620	1,559	1,405	1,354	1,384	1,370	1,310	1,318
1. Low-Income Children (Age 0-18) - Total	89,392	89,269	89,702	89,898	89,766	90,618	90,512	90,441	90,249	90,263	89,400	89,849

Eligibility Group	State Fiscal Year 2016											
	7/31/2015	8/31/2015	9/30/2015	10/31/2015	11/30/2015	12/31/2015	1/31/2016	2/29/2016	3/31/2016	4/30/2016	5/31/2016	6/30/2016
1a. Low-Income Children - Non-CHIP (Age 0-18)	77,605	77,194	77,347	77,111	77,061	77,494	77,526	77,409	77,624	77,056	76,756	76,771
1b. Low-Income Children - CHIP (Age 0-18)	12,499	12,740	12,998	13,086	13,237	13,595	13,569	13,696	13,652	13,778	13,788	13,713
2. Children With Severe Disabilities in home care (Age 0-18)	1,613	1,623	1,613	1,602	1,584	1,593	1,588	1,571	1,570	1,574	1,579	1,576
3. Foster Care Adoption Subsidy & Former Foster Care (Age 0-25)	2,160	2,139	2,152	2,163	2,175	2,181	2,173	2,227	2,215	2,216	2,231	2,204
4. Low-Income Non-Disabled Adults (Age 19-64)	14,037	13,748	14,436	14,333	14,080	14,000	13,747	13,721	13,714	13,653	13,289	13,257
5. Low-Income Pregnant Women (Age 19+)	2,430	2,356	2,297	2,290	2,220	2,244	2,208	2,189	2,284	2,280	2,225	2,173
6. Adults With Disabilities in home care (Age 19-64)	19,629	19,543	19,413	19,346	19,206	19,111	19,139	19,218	19,388	19,225	19,019	18,997
7. Elderly & Elderly With Disabilities in home care (Age 65+)	8,644	8,650	8,652	8,714	8,756	8,741	8,747	8,788	8,795	8,736	8,714	8,681
8. BCCP (Age 19-64)	168	167	164	154	153	149	148	150	148	142	147	144
Standard Medicaid	138,617	137,993	138,908	138,645	138,319	138,959	138,697	138,819	139,242	138,518	137,601	137,372
NHHPP	42,579	43,126	43,107	43,577	44,568	46,996	47,902	49,135	49,203	48,817	49,137	49,522
Grand Total Full Medicaid	181,196	181,119	182,015	182,222	182,887	185,955	186,599	187,954	188,445	187,335	186,738	186,894
Limited Family Planning Benefit	1,260	1,231	1,224	1,230	1,215	1,185	1,167	1,133	1,091	1,037	965	947
1. Low-Income Children (Age 0-18) - Total	90,104	89,934	90,345	90,197	90,298	91,089	91,095	91,105	91,276	90,834	90,544	90,484

State Fiscal Year 2017												
Eligibility Group	7/31/2016	8/31/2016	9/30/2016	10/31/2016	11/30/2016	12/31/2016	1/31/2017	2/28/2017	3/31/2017	4/30/2017	5/31/2017	6/30/2017
1a. Low-Income Children - Non-CHIP (Age 0-18)	76,154	76,076	76,425	76,010	75,647	75,408	75,125	74,910	74,977	75,249	74,953	74,831
1b. Low-Income Children - CHIP (Age 0-18)	13,626	13,618	13,821	13,920	14,159	14,351	14,306	14,350	14,199	13,452	13,495	13,587
2. Children With Severe Disabilities in home care (Age 0-18)	1,558	1,559	1,551	1,532	1,523	1,519	1,512	1,509	1,497	1,490	1,484	1,483
3. Foster Care Adoption Subsidy & Former Foster Care (Age 0-25)	2,182	2,174	2,191	2,206	2,213	2,218	2,266	2,283	2,299	2,316	2,345	2,320
4. Low-Income Non-Disabled Adults (Age 19-64)	12,656	12,312	12,401	12,017	11,768	11,763	11,471	11,491	11,332	11,069	11,003	11,107
5. Low-Income Pregnant Women (Age 19+)	2,157	2,162	2,124	2,120	2,101	2,064	2,142	2,117	2,169	2,167	2,131	2,138
6. Adults With Disabilities in home care (Age 19-64)	18,813	18,834	18,816	18,736	18,750	18,651	18,599	18,515	18,624	18,625	18,726	18,666
7. Elderly & Elderly With Disabilities in home care (Age 65+)	8,661	8,694	8,693	8,728	8,679	8,662	8,632	8,633	8,732	8,822	8,918	8,922
8. BCCP (Age 19-64)	151	150	149	154	150	148	149	152	149	147	149	149
Standard Medicaid	135,807	135,429	136,022	135,269	134,840	134,636	134,053	133,808	133,829	133,190	133,055	133,054
NHHPP	49,911	50,315	50,911	51,269	51,543	52,474	53,169	53,179	53,099	52,843	52,557	52,313
Grand Total Full Medicaid	185,718	185,744	186,933	186,538	186,383	187,110	187,222	186,987	186,928	186,033	185,612	185,367
Limited Family Planning Benefit	919	868	866	890	915	882	847	846	826	853	823	861
1. Low-Income Children (Age 0-18) - Total	89,780	89,694	90,246	89,930	89,806	89,759	89,431	89,260	89,176	88,701	88,448	88,418

State Fiscal Year 2018												
Eligibility Group	7/31/2017	8/31/2017	9/30/2017	10/31/2017	11/30/2017	12/31/2017	1/31/2018	2/28/2018	3/31/2018	4/30/2018	5/31/2018	6/30/2018
1a. Low-Income Children - Non-CHIP (Age 0-18)	74,305	74,443	74,225	73,762	73,778	73,710	73,904	73,536	73,366	73,346	73,115	72,641
1b. Low-Income Children - CHIP (Age 0-18)	13,633	13,725	13,950	14,091	14,352	14,727	14,426	14,386	14,315	14,218	14,166	14,208
2. Children With Severe Disabilities in home care (Age 0-18)	1,471	1,475	1,483	1,468	1,463	1,454	1,443	1,437	1,431	1,419	1,413	1,400
3. Foster Care Adoption Subsidy & Former Foster Care (Age 0-25)	2,323	2,315	2,316	2,347	2,375	2,374	2,378	2,388	2,402	2,422	2,439	2,433
4. Low-Income Non-Disabled Adults (Age 19-64)	10,979	11,045	10,995	11,044	11,222	10,986	11,111	11,201	11,165	10,939	10,853	10,760
5. Low-Income Pregnant Women (Age 19+)	2,097	2,121	2,065	2,074	2,049	2,070	2,078	2,064	2,088	2,050	2,048	1,974
6. Adults With Disabilities in home care (Age 19-64)	18,559	18,593	18,445	18,459	18,428	18,105	18,052	17,965	17,991	17,939	17,897	17,862
7. Elderly & Elderly With Disabilities in home care (Age 65+)	8,924	8,963	8,948	8,985	8,988	9,015	8,957	8,932	8,962	8,942	9,030	9,059
8. BCCP (Age 19-64)	148	148	145	144	143	147	149	151	155	154	152	146
Standard Medicaid	132,291	132,680	132,427	132,230	132,655	132,441	132,349	131,909	131,720	131,275	130,961	130,373
NHHPP	51,943	52,185	51,890	51,455	52,130	53,218	53,197	52,642	52,726	52,879	52,884	52,507
Grand Total Full Medicaid	184,234	184,865	184,317	183,685	184,785	185,659	185,546	184,551	184,446	184,154	183,845	182,844
Limited Family Planning Benefit	783	842	803	774	823	804	797	845	852	848	863	830
1. Low-Income Children (Age 0-18) - Total	87,938	88,162	88,175	87,853	88,130	88,437	88,330	87,922	87,681	87,564	87,281	86,849

State Fiscal Year 2019												
Eligibility Group	7/31/2018	8/31/2018	9/30/2018	10/31/2018	11/30/2018	12/31/2018	1/31/2019	2/28/2019	3/31/2019	4/30/2019	5/31/2019	6/30/2019
1a. Low-Income Children - Non-CHIP (Age 0-18)	72,135	72,105	71,702	71,501	71,115	70,784	71,314	70,563	70,467	70,284	70,103	69,781
1b. Low-Income Children - CHIP (Age 0-18)	14,292	14,317	14,381	14,481	14,702	14,978	15,112	14,932	14,647	14,729	14,595	14,565
2. Children With Severe Disabilities in home care (Age 0-18)	1,394	1,392	1,379	1,371	1,366	1,360	1,349	1,352	1,341	1,336	1,329	1,328
3. Foster Care Adoption Subsidy & Former Foster Care (Age 0-25)	2,464	2,482	2,500	2,570	2,580	2,591	2,588	2,627	2,622	2,641	2,650	2,616
4. Low-Income Non-Disabled Adults (Age 19-64)	10,763	10,872	10,702	10,701	10,753	10,609	10,677	10,700	10,669	10,520	10,561	10,298
5. Low-Income Pregnant Women (Age 19+)	2,065	2,025	2,000	1,973	1,971	1,964	2,021	1,958	1,997	2,017	1,939	1,930
6. Adults With Disabilities in home care (Age 19-64)	17,669	17,661	17,345	17,532	17,390	17,255	17,279	17,122	17,067	17,076	17,068	16,992
7. Elderly & Elderly With Disabilities in home care (Age 65+)	9,107	9,144	9,046	9,087	9,043	8,997	8,984	8,998	9,027	9,118	9,237	9,269
8. BCCP (Age 19-64)	144	139	139	141	141	145	146	145	148	136	119	123
Standard Medicaid	129,829	129,998	129,055	129,216	128,920	128,538	129,324	128,252	127,837	127,721	127,482	126,779
NHHPP	52,378	52,388	52,093	51,623	51,428	51,773	51,959	51,240	50,411	50,291	49,783	49,155
Grand Total Full Medicaid	182,207	182,386	181,148	180,839	180,348	180,311	181,283	179,492	178,248	178,012	177,265	175,934
Limited Family Planning Benefit	801	785	770	893	807	748	735	831	831	766	797	780
1. Low-Income Children (Age 0-18) - Total	86,427	86,422	86,083	85,982	85,817	85,762	86,426	85,495	85,114	85,013	84,698	84,346

State Fiscal Year 2020												
Eligibility Group	7/31/2019	8/31/2019	9/30/2019	10/31/2019	11/30/2019	12/31/2019	1/31/2020	2/29/2020	3/31/2020	4/30/2020	5/31/2020	6/30/2020
1a. Low-Income Children - Non-CHIP (Age 0-18)	69,775	69,555	69,429	69,386	69,064	69,120	69,432	69,181	69,343	71,837	73,429	74,127
1b. Low-Income Children - CHIP (Age 0-18)	14,585	14,661	14,710	14,886	15,130	15,395	15,277	15,323	15,144	14,771	14,184	14,314
2. Children With Severe Disabilities in home care (Age 0-18)	1,324	1,324	1,310	1,300	1,287	1,275	1,280	1,280	1,274	1,281	1,277	1,276
3. Foster Care Adoption Subsidy & Former Foster Care (Age 0-25)	2,635	2,652	2,710	2,726	2,714	2,747	2,778	2,835	2,850	2,868	2,883	2,897
4. Low-Income Non-Disabled Adults (Age 19-64)	10,395	10,581	10,578	10,660	10,611	10,659	10,960	10,801	10,917	12,080	12,513	12,868
5. Low-Income Pregnant Women (Age 19+)	1,984	1,953	1,945	1,951	1,937	1,953	1,967	1,947	1,895	1,994	2,013	2,072
6. Adults With Disabilities in home care (Age 19-64)	17,032	17,056	16,952	17,021	16,882	16,828	16,840	16,708	16,622	17,122	17,369	17,512
7. Elderly & Elderly With Disabilities in home care (Age 65+)	9,316	9,344	9,331	9,361	9,298	9,325	9,289	9,281	9,282	9,472	9,562	9,452
8. BCCP (Age 19-64)	121	123	123	121	126	129	130	135	129	130	138	139
Standard Medicaid	127,046	127,126	126,965	127,291	126,923	127,302	127,823	127,356	127,327	131,425	133,230	134,518
NHHPP	49,079	48,708	48,688	49,088	49,799	51,040	51,277	51,574	52,183	55,654	57,758	58,918
Grand Total Full Medicaid	176,125	175,834	175,653	176,379	176,722	178,342	179,100	178,930	179,510	187,079	190,988	193,436
Limited Family Planning Benefit	840	828	862	829	796	775	794	868	836	690	576	607
1. Low-Income Children (Age 0-18) - Total	84,360	84,216	84,139	84,272	84,194	84,515	84,709	84,504	84,487	86,608	87,613	88,441

Notes: Excludes aliens, refugees, and those beneficiaries without full Medicaid coverage who only have Medicare savings plan or family planning coverage
 CHIP and Non-CHIP children are presented on separate rows because of the higher federal financial participation for the CHIP group
 Where age and category are not in agreement, category was given precedence
 End of month totals will not match beginning of month totals in any health plan focused reporting because of members with in-and-out spend down eligibility that builds throughout month as deductibles are met
 Medicare Savings Programs: QMB-Qualified Medicare Beneficiary;SLMB-Specified Low-Income Medicare Beneficiary 120;QDWI-Qualified Disabled and Working Individuals; SLM1-Specified Low-Income Medicare Beneficiary 135
 Members who are found eligible for retroactive Medicaid coverage or coverage back to their Medicaid application date after the source date not represented.
 Source: New Heights data in Enterprise Data Warehouse; point in time as of the end of the month.

NH Medicaid Enrollment by County & Town 5/2021

Source: New Heights data as of 6/4/2021

County	City/Town	Member Count	
Belknap	Alton	788	
	Barnstead	762	
	Belmont	1,641	
	Center Harbor	141	
	Gilford	952	
	Gilmanton	631	
	Laconia	5,019	
	Meredith	1,074	
	New Hampton	365	
	Sanbornton	475	
	Tilton	960	
	Carroll	Albany	177
		Bartlett	356
Brookfield		88	
Chatham		62	
Conway		2,426	
Eaton		61	
Effingham		460	
Freedom		204	
Hale's Location		-	
Hart's Location		-	
Jackson		88	
Madison		465	
Moultonborough		595	
Ossipee		1,287	
Sandwich		168	
Tamworth		751	
Tuftonboro		360	
Wakefield		966	
Wolfeboro		883	
Cheshire		Alstead	373
	Chesterfield	431	
	Dublin	222	
	Fitzwilliam	434	
	Gilsum	153	
	Harrisville	120	
	Hinsdale	941	
	Jaffrey	1,093	
	Keene	4,970	
	Marlborough	492	
	Marlow	122	
	Nelson	97	
	Richmond	243	
Rindge	793		
Roxbury	35		

NH Medicaid Enrollment by County & Town 5/2021

Source: New Heights data as of 6/4/2021

County	City/Town	Member Count
	Stoddard	178
	Sullivan	119
	Surry	84
	Swanzey	1,374
	Troy	510
	Walpole	530
	Westmoreland	281
	Winchester	1,197
Coos	Berlin	3,073
	Cambridge	-
	Carroll	143
	Clarksville	55
	Colebrook	627
	Columbia	80
	Dalton	215
	Dummer	58
	Errol	37
	Gorham	495
	Jefferson	195
	Lancaster	886
	Martin's Location	-
	Milan	253
	Millsfield	-
	Northumberland	608
	Pittsburg	107
	Randolph	53
	Sargent's Purchase	-
	Shelburne	50
	Stark	99
	Stewartstown	227
	Stratford	283
	Whitefield	622
Grafton	Alexandria	360
	Ashland	486
	Bath	204
	Benton	52
	Bethlehem	581
	Bridgewater	112
	Bristol	797
	Campton	569
	Canaan	599
	Dorchester	90
	Easton	19
	Ellsworth	19
	Enfield	536

NH Medicaid Enrollment by County & Town 5/2021

Source: New Heights data as of 6/4/2021

County	City/Town	Member Count
	Franconia	158
	Grafton	310
	Groton	70
	Hanover	274
	Haverhill	1,086
	Hebron	87
	Holderness	259
	Landaff	50
	Lebanon	1,834
	Lincoln	277
	Lisbon	520
	Littleton	1,672
	Lyman	81
	Lyme	143
	Monroe	109
	Orange	29
	Orford	226
	Piermont	120
	Plymouth	1,121
	Rumney	326
	Sugar Hill	62
	Thornton	441
	Warren	295
	Waterville Valley	19
	Wentworth	173
	Woodstock	271
Hillsborough	Amherst	702
	Antrim	562
	Bedford	1,558
	Bennington	316
	Brookline	385
	Deering	328
	Fracestown	165
	Goffstown	1,650
	Greenfield	290
	Greenville	405
	Hancock	170
	Hillsborough	1,404
	Hollis	422
	Hudson	2,800
	Litchfield	680
	Lyndeborough	212
	Manchester	32,253
	Mason	119
	Merrimack	2,270

NH Medicaid Enrollment by County & Town 5/2021

Source: New Heights data as of 6/4/2021

County	City/Town	Member Count
	Milford	2,105
	Mont Vernon	178
	Nashua	17,255
	New Boston	489
	New Ipswich	866
	Pelham	968
	Peterborough	1,016
	Sharon	47
	Temple	180
	Weare	1,112
	Wilton	610
	Windsor	48
Merrimack	Allenstown	1,040
	Andover	352
	Boscawen	885
	Bow	592
	Bradford	290
	Canterbury	282
	Chichester	333
	Concord	9,071
	Danbury	236
	Dunbarton	251
	Epsom	631
	Franklin	2,645
	Henniker	583
	Hill	178
	Hooksett	1,700
	Hopkinton	534
	Loudon	727
	New London	242
	Newbury	219
	Northfield	1,001
	Pembroke	1,158
	Pittsfield	1,090
	Salisbury	157
	Sutton	137
	Warner	468
	Webster	292
	Wilmot	148
Rockingham	Atkinson	358
	Auburn	422
	Brentwood	405
	Candia	373
	Chester	402
	Danville	477

NH Medicaid Enrollment by County & Town 5/2021

Source: New Heights data as of 6/4/2021

County	City/Town	Member Count
	Deerfield	495
	Derry	5,474
	East Kingston	190
	Epping	942
	Exeter	1,731
	Fremont	435
	Greenland	312
	Hampstead	616
	Hampton	1,650
	Hampton Falls	119
	Kensington	137
	Kingston	673
	Londonderry	2,493
	New Castle	25
	Newfields	111
	Newington	63
	Newmarket	1,178
	Newton	433
	North Hampton	326
	Northwood	654
	Nottingham	464
	Plaistow	886
	Portsmouth	2,719
	Raymond	1,631
	Rye	341
	Salem	3,074
	Sandown	631
	Seabrook	1,804
	South Hampton	78
	Stratham	404
	Windham	804
Strafford	Barrington	1,112
	Dover	4,830
	Durham	356
	Farmington	1,534
	Lee	403
	Madbury	148
	Middleton	322
	Milton	867
	New Durham	349
	Rochester	8,135
	Rollinsford	327
	Somersworth	2,680
	Strafford	503
Sullivan	Acworth	119

NH Medicaid Enrollment by County & Town 5/2021*Source: New Heights data as of 6/4/2021*

County	City/Town	Member Count
	Charlestown	1,120
	Claremont	4,191
	Cornish	132
	Croydon	132
	Goshen	163
	Grantham	183
	Langdon	72
	Lempster	230
	Newport	1,914
	Plainfield	163
	Springfield	103
	Sunapee	348
	Unity	180
	Washington	178

Notes: Excludes aliens, refugees, and those beneficiaries without full Medicaid coverage who only have Medicare savings plan or family planning coverage

Towns with fewer than 5 members have been suppressed (indicated by "-"), if a county has only one town with fewer than 5 members, the town with the next smallest member count will be suppressed; towns with no members, members with unknown town or out-of-state not shown.

Members who are found eligible for retroactive Medicaid coverage or coverage back to their Medicaid application date after the source date not represented.

Source: New Heights data in Enterprise Data Warehouse; point in time as of the end of the month.