



New Hampshire Medicaid Enrollment Demographic Trends and Geography

August 2020

New Hampshire Department of Health and Human Services
Office of Quality Assurance and Improvement

September 3, 2020

Contents:

- Current 12 Month Trend by Eligibility Groups With Comparisons to Earlier Dates
- Historical Data for SFY2014 Forward by Eligibility Groups
- Current Enrollment by Town Grouped by County

*The Department of Health and Human Services' Mission is to join communities and families
in providing opportunities for citizens to achieve health and independence*

New Hampshire Medicaid Point in Time Enrollment at End of Month, 8/2020

Eligibility Group	8/31/2019	9/30/2019	10/31/2019	11/30/2019	12/31/2019	1/31/2020	2/29/2020	3/31/2020	4/30/2020	5/31/2020	6/30/2020	7/31/2020	8/31/2020	Current Month vs. Prior Month	Current Month vs. 6/30/13	Current Month vs. 06/30/14	Current Month vs. 06/30/15	Current Month vs. 06/30/16	Current Month vs. 06/30/17	Current Month vs. 06/30/18	Current Month vs. 06/30/19									
1a. Low-Income Children - Non-CHIP (Age 0-18)	69,555	69,429	69,386	69,064	69,120	69,432	69,181	69,343	71,837	73,429	74,127	74,801	75,005	0.3%	204	3.7%	2,654	-5.4%	-4,297	-3.2%	-2,463	-2.3%	-1,766	0.2%	174	3.3%	2,364	7.5%	5,224	
1b. Low-Income Children - CHIP (Age 0-18)	14,661	14,710	14,886	15,130	15,395	15,277	15,323	15,144	14,771	14,184	14,314	14,468	14,909	3.0%	441	26.8%	3,154	54.4%	5,250	20.4%	2,528	8.7%	1,196	9.7%	1,322	4.9%	701	2.4%	344	
2. Children With Severe Disabilities (Age 0-18)	1,324	1,310	1,300	1,287	1,275	1,280	1,280	1,274	1,281	1,277	1,276	1,265	1,259	-0.5%	-6	-24.2%	-402	-24.6%	-411	-22.4%	-364	-20.1%	-317	-15.1%	-224	-10.1%	-141	-5.2%	-69	
3. Foster Care & Adoption Subsidy (Age 0-25)	2,652	2,710	2,726	2,714	2,747	2,778	2,835	2,850	2,868	2,883	2,897	2,903	2,923	0.7%	20	49.4%	967	45.9%	919	34.9%	757	32.6%	719	26.0%	603	20.1%	490	11.7%	307	
4. Low-Income Non-Disabled Adults (Age 19-64)	10,581	10,578	10,660	10,611	10,659	10,960	10,801	10,917	12,080	12,513	12,868	13,315	13,671	2.7%	356	24.9%	2,725	-3.6%	-509	-1.3%	-178	3.1%	414	23.1%	2,564	27.1%	2,911	32.8%	3,373	
5. Low-Income Pregnant Women (Age 19+)	1,953	1,945	1,951	1,937	1,953	1,967	1,947	1,895	1,994	2,013	2,072	2,168	2,218	2.3%	50	-12.3%	-312	-31.7%	-1,028	-8.8%	-214	2.1%	45	3.7%	80	12.4%	244	14.9%	288	
6. Adults With Disabilities (Age 19-64)	17,056	16,952	17,021	16,882	16,828	16,840	16,708	16,622	17,122	17,369	17,512	17,601	17,645	0.2%	44	-11.3%	-2,255	-12.7%	-2,577	-10.6%	-2,082	-7.1%	-1,352	-5.5%	-1,021	-1.2%	-217	3.8%	653	
7. Elderly & Elderly With Disabilities (Age 65+)	9,344	9,331	9,361	9,298	9,325	9,289	9,281	9,282	9,472	9,562	9,452	9,544	9,488	-0.6%	-56	9.2%	799	7.5%	666	10.2%	882	9.3%	807	6.3%	566	4.7%	429	2.4%	219	
Standard Medicaid	127,126	126,965	127,291	126,923	127,302	127,823	127,356	127,327	131,425	133,230	134,518	136,065	137,118	0.8%	1,053	5.7%	7,334	-1.4%	-1,987	-0.8%	-1,134	-0.2%	-254	3.1%	4,064	5.2%	6,781	8.2%	10,339	
Month Over Month Change in Standard Medicaid	0.1%	-0.1%	0.3%	-0.3%	0.3%	0.4%	-0.4%	0.0%	3.2%	1.4%	1.0%	1.2%	0.8%																	
Granite Advantage - Medicaid Expansion	48,708	48,688	49,088	49,799	51,040	51,277	51,574	52,183	55,654	57,758	58,918	60,134	61,460	2.2%	1,326	-	-	-	-	47.5%	19,803	24.1%	11,938	17.5%	9,147	17.1%	8,953	25.0%	12,305	
Month Over Month Change for Granite Advantage	-0.8%	0.0%	0.3%	0.8%	1.4%	2.5%	0.5%	0.6%	1.2%	6.7%	3.8%	2.1%	2.2%																	
Grand Total Full Medicaid	175,834	175,653	176,379	176,722	178,342	179,100	178,930	179,510	187,079	190,988	193,436	196,199	198,578	1.2%	2,379	53.0%	68,794	42.8%	59,473	10.4%	18,669	6.3%	11,684	7.1%	13,211	8.6%	15,734	12.9%	22,644	
Limited Family Planning Benefit	828	862	829	796	775	794	868	836	690	576	607	640	617	-3.6%	-23	-	-	-66.3%	-1,215	-53.2%	-701	-34.8%	-330	-28.3%	-244	-25.7%	-213	-20.9%	-163	
1. Low-Income Children (Age 0-18) - Total	84,216	84,139	84,272	84,194	84,515	84,709	84,504	84,487	86,608	87,613	88,441	89,269	89,914	0.7%	645	6.9%	5,812	1.1%	953	0.1%	65	-0.6%	-570	1.7%	1,496	3.5%	3,065	6.6%	5,568	

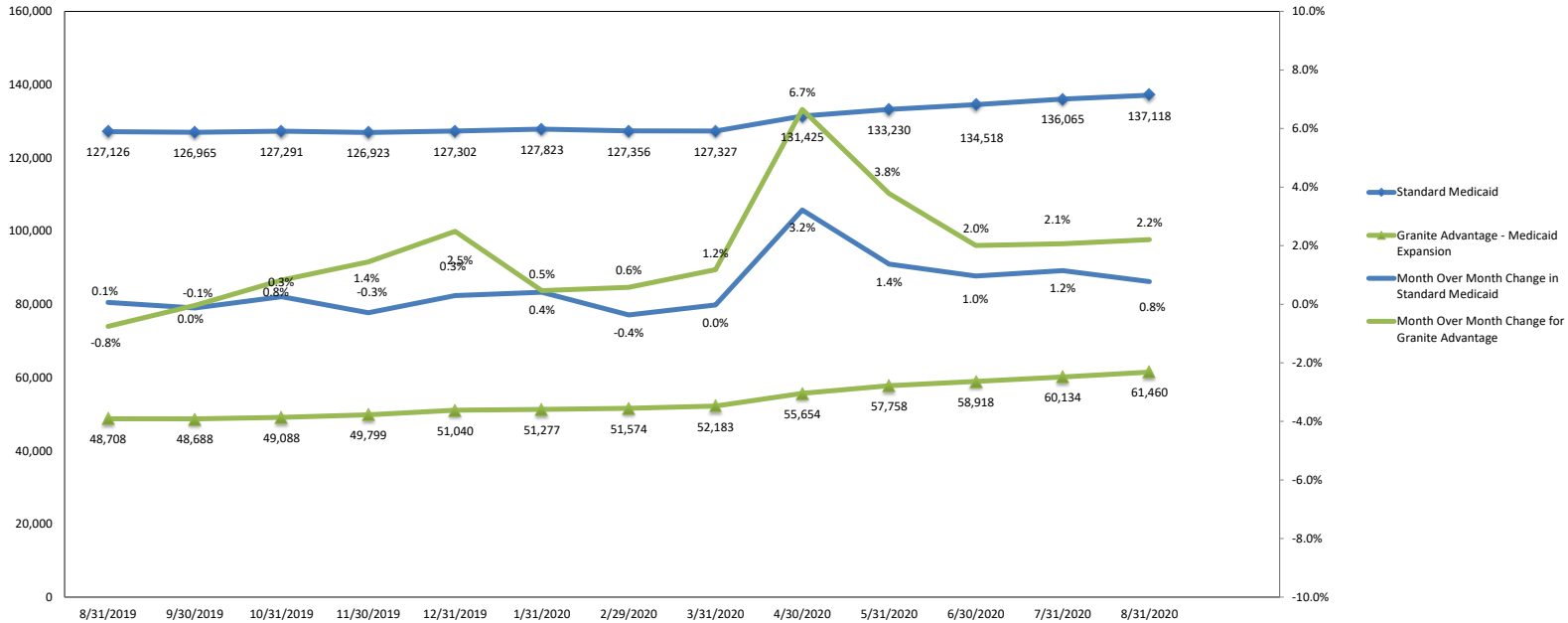

Notes: Excludes aliens, refugees, and those beneficiaries without full Medicaid coverage who only have Medicare savings plan or family planning coverage
 CHIP and Non-CHIP children are presented on separate rows because of the higher federal financial participation for the CHIP group
 Where age and category are not in agreement, category was given precedence
 End of month totals will not match beginning of month totals in any health plan focused reporting because of members with in-and-out spend down eligibility that builds throughout month as deductibles are met
 Medicare Savings Programs: QMB-Qualified Medicare Beneficiary; SLMB-Specified Low-Income Medicare Beneficiary 120; QDWI-Qualified Disabled and Working Individuals; SLM1-Specified Low-Income Medicare Beneficiary 135
 Members who are found eligible for retroactive Medicaid coverage or coverage back to their Medicaid application date after the source date not represented.
 Source: New Heights data in Enterprise Data Warehouse; point in time as of the end of the month.

New Hampshire Medicaid Point in Time Enrollment at End of Month, 7/2013 - 6/2020

Note: Data on this page is for prior periods no longer displayed on the main page

Eligibility Group	State Fiscal Year 2014											
	7/31/2013	8/31/2013	9/30/2013	10/31/2013	11/30/2013	12/31/2013	1/31/2014	2/28/2014	3/31/2014	4/30/2014	5/31/2014	6/30/2014
1a. Low-Income Children - Non-CHIP (Age 0-18)	72,169	71,785	71,267	71,098	70,530	70,136	75,553	78,212	79,826	79,443	79,197	79,302
1b. Low-Income Children - CHIP (Age 0-18)	11,713	11,788	11,872	11,937	11,850	11,993	9,782	9,052	8,238	9,407	9,667	9,659
2. Children With Severe Disabilities (Age 0-18)	1,657	1,650	1,626	1,607	1,600	1,604	1,653	1,674	1,680	1,688	1,677	1,670
3. Foster Care & Adoption Subsidy (Age 0-25)	1,965	1,945	1,950	1,955	1,955	1,948	1,966	1,992	2,003	2,012	1,990	2,004
4. Low-Income Non-Disabled Adults (Age 19-64)	10,929	10,865	10,771	10,662	10,651	10,529	11,808	12,415	13,155	13,559	13,838	14,180
5. Low-Income Pregnant Women (Age 19+)	2,519	2,626	2,408	2,441	2,368	2,275	2,789	2,944	3,051	3,113	3,165	3,246
6. Adults With Disabilities (Age 19-64)	20,019	20,064	20,005	20,081	19,986	19,997	20,075	20,023	19,961	20,154	20,156	20,222
7. Elderly & Elderly With Disabilities (Age 65+)	8,704	8,728	8,840	8,896	8,810	8,828	8,802	8,796	8,779	8,823	8,872	8,822
8. BCCP (Age 19-64)	206	211	205	199	205	205	204	205	200	202	211	204
Standard Medicaid	129,675	129,451	128,739	128,677	127,750	127,310	132,428	135,108	136,693	138,199	138,562	139,105
NHHPP	0	0	0	0	0	0	0	0	0	0	0	0
Grand Total Full Medicaid	129,675	129,451	128,739	128,677	127,750	127,310	132,428	135,108	136,693	138,199	138,562	139,105
Limited Family Planning Benefit	0	0	0	0	0	0	0	0	0	143	833	1,832
1. Low-Income Children (Age 0-18) - Total	83,882	83,573	83,139	83,035	82,380	82,129	85,335	87,264	88,064	88,850	88,864	88,961

Eligibility Group	State Fiscal Year 2015											
	7/31/2014	8/31/2014	9/30/2014	10/31/2014	11/30/2014	12/31/2014	1/31/2015	2/28/2015	3/31/2015	4/30/2015	5/31/2015	6/30/2015
1a. Low-Income Children - Non-CHIP (Age 0-18)	79,345	78,887	78,942	78,641	78,047	78,435	78,035	77,897	77,918	78,027	77,183	77,468
1b. Low-Income Children - CHIP (Age 0-18)	10,047	10,382	10,760	11,257	11,719	12,183	12,477	12,544	12,331	12,236	12,217	12,381
2. Children With Severe Disabilities (Age 0-18)	1,656	1,636	1,619	1,615	1,610	1,622	1,626	1,630	1,631	1,640	1,629	1,623
3. Foster Care & Adoption Subsidy (Age 0-25)	2,015	2,020	2,048	2,087	2,092	2,085	2,110	2,123	2,172	2,194	2,192	2,166
4. Low-Income Non-Disabled Adults (Age 19-64)	14,474	13,097	13,481	13,320	13,258	13,401	13,717	13,782	13,773	14,044	13,735	13,849
5. Low-Income Pregnant Women (Age 19+)	3,238	2,832	2,846	2,760	2,667	2,602	2,550	2,516	2,532	2,473	2,412	2,432
6. Adults With Disabilities (Age 19-64)	20,257	19,991	19,830	19,713	19,521	19,540	19,469	19,482	19,627	19,833	19,730	19,727
7. Elderly & Elderly With Disabilities (Age 65+)	8,848	8,809	8,771	8,796	8,724	8,714	8,608	8,537	8,545	8,541	8,594	8,606
8. BCCP (Age 19-64)	200	199	194	190	189	189	186	184	177	178	177	172
Standard Medicaid	139,880	137,654	138,297	138,189	137,638	138,582	138,592	138,511	138,529	138,988	137,692	138,252
NHHPP	0	13,166	18,617	22,146	25,211	30,711	33,141	36,755	38,402	39,765	40,456	41,657
Grand Total Full Medicaid	139,880	150,820	156,914	160,335	162,849	169,293	171,733	175,266	176,931	178,753	178,148	179,909
Limited Family Planning Benefit	2,328	1,914	1,780	1,736	1,620	1,559	1,405	1,354	1,384	1,370	1,310	1,318
1. Low-Income Children (Age 0-18) - Total	89,392	89,269	89,702	89,898	89,766	90,618	90,512	90,441	90,249	90,263	89,400	89,849

Eligibility Group	State Fiscal Year 2016											
	7/31/2015	8/31/2015	9/30/2015	10/31/2015	11/30/2015	12/31/2015	1/31/2016	2/29/2016	3/31/2016	4/30/2016	5/31/2016	6/30/2016
1a. Low-Income Children - Non-CHIP (Age 0-18)	77,605	77,194	77,347	77,111	77,061	77,494	77,526	77,409	77,624	77,056	76,756	76,771
1b. Low-Income Children - CHIP (Age 0-18)	12,499	12,740	12,998	13,086	13,237	13,595	13,569	13,696	13,652	13,778	13,788	13,713
2. Children With Severe Disabilities (Age 0-18)	1,613	1,623	1,613	1,602	1,584	1,593	1,588	1,571	1,570	1,574	1,579	1,576
3. Foster Care & Adoption Subsidy (Age 0-25)	2,160	2,139	2,152	2,163	2,175	2,181	2,173	2,227	2,215	2,216	2,231	2,204
4. Low-Income Non-Disabled Adults (Age 19-64)	14,037	13,748	14,436	14,333	14,080	14,000	13,747	13,721	13,714	13,653	13,289	13,257
5. Low-Income Pregnant Women (Age 19+)	2,430	2,356	2,297	2,290	2,220	2,244	2,208	2,189	2,284	2,280	2,225	2,173
6. Adults With Disabilities (Age 19-64)	19,629	19,543	19,413	19,346	19,206	19,111	19,139	19,218	19,388	19,225	19,019	18,997
7. Elderly & Elderly With Disabilities (Age 65+)	8,644	8,650	8,652	8,714	8,756	8,741	8,747	8,788	8,795	8,736	8,714	8,681
8. BCCP (Age 19-64)	168	167	164	154	153	149	148	150	148	142	147	144
Standard Medicaid	138,617	137,993	138,908	138,645	138,319	138,959	138,697	138,819	139,242	138,518	137,601	137,372
NHHPP	42,579	43,126	43,107	43,577	44,568	46,996	47,902	49,135	49,203	48,817	49,137	49,522
Grand Total Full Medicaid	181,196	181,119	182,015	182,222	182,887	185,955	186,599	187,954	188,445	187,335	186,738	186,894
Limited Family Planning Benefit	1,260	1,231	1,224	1,230	1,215	1,185	1,167	1,133	1,091	1,037	965	947
1. Low-Income Children (Age 0-18) - Total	90,104	89,934	90,345	90,197	90,298	91,089	91,095	91,105	91,276	90,834	90,544	90,484

NH Medicaid Enrollment by County & Town 8/2020

Source: New Heights data as of 9/3/2020

County	City/Town	Member Count
Belknap	Alton	697
	Barnstead	676
	Belmont	1,510
	Center Harbor	127
	Gilford	875
	Gilmanton	550
	Laconia	4,594
	Meredith	974
	New Hampton	309
	Sanbornton	404
	Tilton	806
Carroll	Albany	148
	Bartlett	292
	Brookfield	78
	Chatham	59
	Conway	2,154
	Eaton	52
	Effingham	409
	Freedom	191
	Hale's Location	-
	Hart's Location	-
	Jackson	77
	Madison	422
	Moultonborough	511
	Ossipee	1,132
	Sandwich	148
	Tamworth	682
	Tuftonboro	294
Wakefield	931	
Wolfeboro	776	
Cheshire	Alstead	321
	Chesterfield	348
	Dublin	197
	Fitzwilliam	366
	Gilsum	129
	Harrisville	107
	Hinsdale	858
	Jaffrey	998
	Keene	4,497
	Marlborough	459
	Marlow	109
	Nelson	96
Richmond	224	
Rindge	690	
Roxbury	37	

NH Medicaid Enrollment by County & Town 8/2020

Source: New Heights data as of 9/3/2020

County	City/Town	Member Count
	Stoddard	158
	Sullivan	98
	Surry	69
	Swanzey	1,232
	Troy	465
	Walpole	466
	Westmoreland	269
	Winchester	1,073
Coos	Berlin	2,825
	Cambridge	-
	Carroll	125
	Clarksville	45
	Colebrook	592
	Columbia	74
	Dalton	202
	Dummer	46
	Errol	30
	Gorham	423
	Jefferson	158
	Lancaster	846
	Martin's Location	-
	Milan	228
	Millsfield	-
	Northumberland	538
	Pittsburg	86
	Randolph	46
	Sargent's Purchase	-
	Shelburne	55
	Stark	95
	Stewartstown	238
	Stratford	249
	Whitefield	581
Grafton	Alexandria	311
	Ashland	422
	Bath	178
	Benton	52
	Bethlehem	512
	Bridgewater	98
	Bristol	749
	Campton	516
	Canaan	510
	Dorchester	76
	Easton	16
	Ellsworth	17
	Enfield	466

NH Medicaid Enrollment by County & Town 8/2020

Source: New Heights data as of 9/3/2020

County	City/Town	Member Count
	Franconia	151
	Grafton	257
	Groton	62
	Hanover	265
	Haverhill	980
	Hebron	76
	Holderness	202
	Landaff	51
	Lebanon	1,604
	Lincoln	257
	Lisbon	469
	Littleton	1,469
	Lyman	79
	Lyme	116
	Monroe	99
	Orange	26
	Orford	203
	Piermont	92
	Plymouth	971
	Rumney	282
	Sugar Hill	54
	Thornton	381
	Warren	299
	Waterville Valley	20
	Wentworth	154
	Woodstock	253
Hillsborough	Amherst	586
	Antrim	476
	Bedford	1,372
	Bennington	266
	Brookline	352
	Deering	300
	Fracestown	145
	Goffstown	1,525
	Greenfield	277
	Greenville	380
	Hancock	155
	Hillsborough	1,245
	Hollis	360
	Hudson	2,515
	Litchfield	628
	Lyndeborough	179
	Manchester	29,382
	Mason	103
	Merrimack	1,978

NH Medicaid Enrollment by County & Town 8/2020

Source: New Heights data as of 9/3/2020

County	City/Town	Member Count
	Milford	1,945
	Mont Vernon	162
	Nashua	15,557
	New Boston	453
	New Ipswich	777
	Pelham	872
	Peterborough	904
	Sharon	29
	Temple	170
	Weare	1,029
	Wilton	529
	Windsor	43
Merrimack	Allenstown	937
	Andover	306
	Boscawen	837
	Bow	543
	Bradford	256
	Canterbury	254
	Chichester	298
	Concord	8,167
	Danbury	222
	Dunbarton	224
	Epsom	580
	Franklin	2,460
	Henniker	530
	Hill	158
	Hooksett	1,516
	Hopkinton	501
	Loudon	652
	New London	205
	Newbury	182
	Northfield	933
	Pembroke	1,029
	Pittsfield	1,011
	Salisbury	166
	Sutton	118
	Warner	393
	Webster	255
	Wilmot	138
Rockingham	Atkinson	323
	Auburn	396
	Brentwood	373
	Candia	333
	Chester	360
	Danville	381

NH Medicaid Enrollment by County & Town 8/2020

Source: New Heights data as of 9/3/2020

County	City/Town	Member Count
	Deerfield	437
	Derry	4,899
	East Kingston	161
	Epping	878
	Exeter	1,572
	Fremont	373
	Greenland	274
	Hampstead	553
	Hampton	1,412
	Hampton Falls	113
	Kensington	125
	Kingston	596
	Londonderry	2,200
	New Castle	18
	Newfields	95
	Newington	47
	Newmarket	1,045
	Newton	408
	North Hampton	278
	Northwood	564
	Nottingham	422
	Plaistow	779
	Portsmouth	2,430
	Raymond	1,508
	Rye	300
	Salem	2,692
	Sandown	543
	Seabrook	1,583
	South Hampton	67
	Stratham	344
	Windham	700
Strafford	Barrington	956
	Dover	4,290
	Durham	322
	Farmington	1,425
	Lee	354
	Madbury	132
	Middleton	269
	Milton	760
	New Durham	315
	Rochester	7,402
	Rollinsford	273
	Somersworth	2,377
	Strafford	452
Sullivan	Acworth	127

NH Medicaid Enrollment by County & Town 8/2020*Source: New Heights data as of 9/3/2020*

County	City/Town	Member Count
	Charlestown	1,000
	Claremont	3,884
	Cornish	120
	Croydon	119
	Goshen	154
	Grantham	166
	Langdon	63
	Lempster	200
	Newport	1,698
	Plainfield	148
	Springfield	79
	Sunapee	288
	Unity	194
	Washington	166

Notes: Excludes aliens, refugees, and those beneficiaries without full Medicaid coverage who only have Medicare savings plan or family planning coverage

Towns with fewer than 5 members have been suppressed (indicated by "-"), if a county has only one town with fewer than 5 members, the town with the next smallest member count will be suppressed; towns with no members, members with unknown town or out-of-state not shown.

Members who are found eligible for retroactive Medicaid coverage or coverage back to their Medicaid application date after the source date not represented.

Source: New Heights data in Enterprise Data Warehouse; point in time as of the end of the month.