



New Hampshire Medicaid Enrollment Demographic Trends and Geography

November 2020

New Hampshire Department of Health and Human Services
Office of Quality Assurance and Improvement

December 7, 2020

Contents:

- Current 12 Month Trend by Eligibility Groups With Comparisons to Earlier Dates
- Historical Data for SFY2014 Forward by Eligibility Groups
- Current Enrollment by Town Grouped by County

*The Department of Health and Human Services' Mission is to join communities and families
in providing opportunities for citizens to achieve health and independence*

New Hampshire Medicaid Point in Time Enrollment at End of Month, 11/2020

Eligibility Group	11/30/2019	12/31/2019	1/31/2020	2/29/2020	3/31/2020	4/30/2020	5/31/2020	6/30/2020	7/31/2020	8/31/2020	9/30/2020	10/31/2020	11/30/2020	Current Month vs. Prior Month	Current Month vs. 6/30/13	Current Month vs. 06/30/14	Current Month vs. 06/30/15	Current Month vs. 06/30/16	Current Month vs. 06/30/17	Current Month vs. 06/30/18	Current Month vs. 06/30/19									
1a. Low-Income Children - Non-CHIP (Age 0-18)	69,064	69,120	69,432	69,181	69,343	71,837	73,429	74,127	74,801	75,005	75,542	75,639	75,978	0.4%	339	5.0%	3,627	-4.2%	-3,324	-1.9%	-1,490	-1.0%	-793	1.5%	1,147	4.6%	3,337	8.9%	6,197	
1b. Low-Income Children - CHIP (Age 0-18)	15,130	15,395	15,277	15,323	15,144	14,771	14,184	14,314	14,468	14,909	15,223	15,746	16,277	3.4%	531	38.5%	4,522	68.5%	6,618	31.5%	3,896	18.7%	2,564	19.8%	2,690	14.6%	2,069	11.8%	1,712	
2. Children With Severe Disabilities in home care (Age 0-18)	1,287	1,275	1,280	1,280	1,274	1,281	1,277	1,276	1,265	1,259	1,262	1,254	1,251	-0.2%	-3	-24.7%	-410	-25.1%	-419	-22.9%	-372	-20.6%	-325	-15.6%	-232	-10.6%	-149	-5.8%	-77	
3. Foster Care Adoption Subsidy & Former Foster Care (Age 0-25)	2,714	2,747	2,778	2,835	2,850	2,868	2,883	2,897	2,903	2,923	2,941	2,961	2,963	0.1%	2	51.5%	1,007	47.9%	959	36.8%	797	34.4%	759	27.7%	643	21.8%	530	13.3%	347	
4. Low-Income Non-Disabled Adults (Age 19-64)	10,611	10,659	10,960	10,801	10,917	12,080	12,513	12,868	13,315	13,671	14,094	14,298	14,741	3.1%	443	34.7%	3,795	4.0%	561	6.4%	892	11.2%	1,484	32.7%	3,634	37.0%	3,981	43.1%	4,443	
5. Low-Income Pregnant Women (Age 19+)	1,937	1,953	1,967	1,947	1,895	1,994	2,013	2,072	2,168	2,218	2,231	2,268	2,364	4.2%	96	-6.6%	-166	-27.2%	-882	-2.8%	-68	8.8%	191	10.6%	226	19.8%	390	22.5%	434	
6. Adults With Disabilities in home care (Age 19-64)	16,882	16,828	16,840	16,708	16,622	17,122	17,369	17,512	17,601	17,645	17,719	17,763	17,806	0.2%	43	-10.5%	-2,094	-11.9%	-2,416	-9.7%	-1,921	-6.3%	-1,191	-4.6%	-860	-0.3%	-56	4.8%	814	
7. Elderly & Elderly With Disabilities in home care (Age 65+)	9,298	9,325	9,289	9,281	9,282	9,472	9,562	9,452	9,544	9,488	9,668	9,670	9,758	0.9%	88	12.3%	1,069	10.6%	936	13.4%	1,152	12.4%	1,077	9.4%	836	7.7%	699	5.3%	489	
Standard Medicaid	126,923	127,302	127,823	127,356	127,327	131,425	133,230	134,518	136,065	137,118	138,680	139,599	141,138	1.1%	1,539	8.7%	11,354	1.5%	2,033	2.1%	2,886	2.7%	3,766	6.1%	8,084	8.3%	10,801	11.3%	14,359	
Month Over Month Change in Standard Medicaid	-0.3%	0.3%	0.4%	-0.4%	0.0%	3.2%	1.4%	1.0%	1.2%	0.8%	1.1%	0.7%	1.1%																	
Granite Advantage - Medicaid Expansion	49,799	51,040	51,277	51,574	52,183	55,654	57,758	58,918	60,134	61,460	63,105	64,525	66,706	3.4%	2,181	-	-	-	-	60.1%	25,049	34.7%	17,184	27.5%	14,393	27.0%	14,199	35.7%	17,551	
Month Over Month Change for Granite Advantage	1.4%	2.5%	0.5%	0.6%	1.2%	6.7%	3.8%	2.0%	2.1%	2.2%	2.7%	2.3%	3.4%																	
Grand Total Full Medicaid	176,722	178,342	179,100	178,930	179,510	187,079	190,988	193,436	196,199	198,578	201,785	204,124	207,844	1.8%	3,720	60.1%	78,600	49.4%	68,739	15.5%	27,935	11.2%	20,950	12.1%	22,477	13.7%	25,000	18.1%	31,910	
Limited Family Planning Benefit	796	775	794	868	836	690	576	607	640	617	631	683	703	2.9%	20	-	-	-61.6%	-1,129	-46.7%	-615	-25.8%	-244	-18.4%	-158	-15.3%	-127	-9.9%	-77	
Limited Coronavirus Testing Benefit					162	254	566	993	1,738	1,841	1,841	1,834	3,602	96.4%	1,768	-	-	-	-	-	-	-	-	-	-	-	-	-	-	-
1. Low-Income Children (Age 0-18) - Total	84,194	84,515	84,709	84,504	84,487	86,608	87,613	88,441	89,269	89,914	90,765	91,385	92,255	1.0%	870	9.7%	8,153	3.7%	3,294	2.7%	2,406	2.0%	1,771	4.3%	3,837	6.2%	5,406	9.4%	7,909	

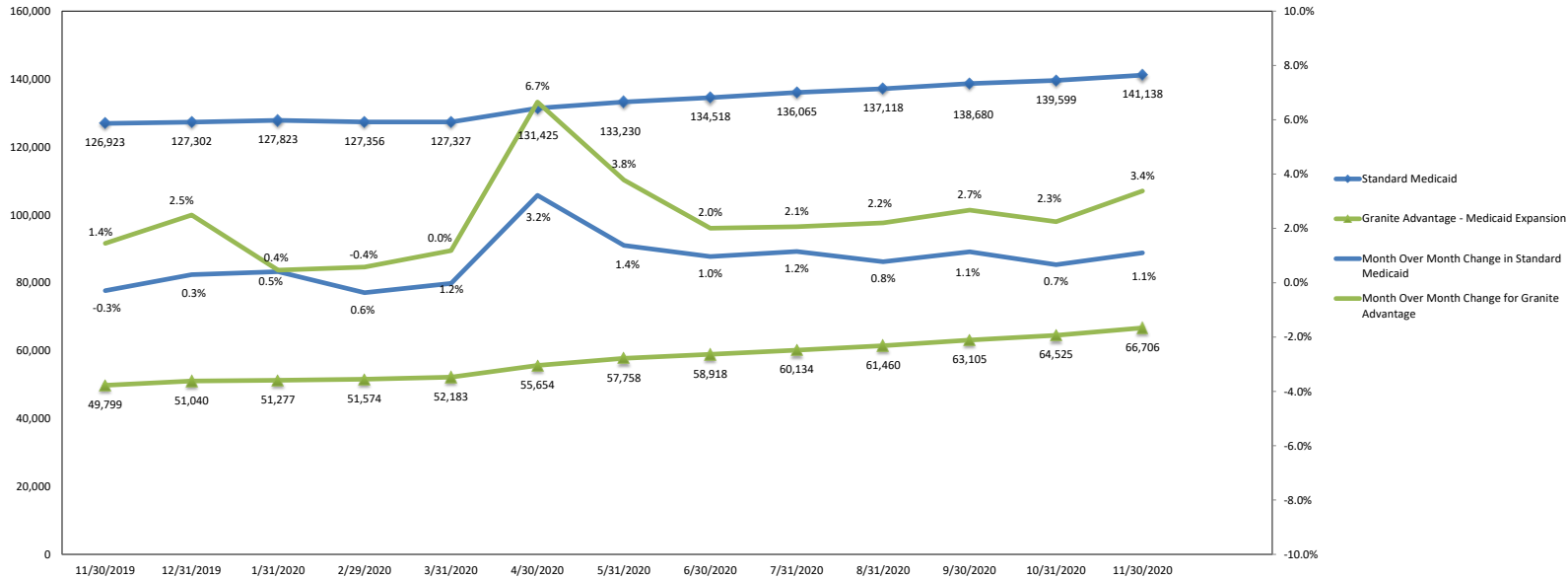

Notes: Excludes aliens, refugees, and those beneficiaries without full Medicaid coverage who only have Medicare savings plan or family planning coverage
 CHIP and Non-CHIP children are presented on separate rows because of the higher federal financial participation for the CHIP group
 Where age and category are not in agreement, category was given precedence
 End of month totals will not match beginning of month totals in any health plan focused reporting because of members with in-and-out spend down eligibility that builds throughout month as deductibles are met
 Medicare Savings Programs: QMB-Qualified Medicare Beneficiary; SLMB-Specified Low-Income Medicare Beneficiary 120; QDWI-Qualified Disabled and Working Individuals; SLM1-Specified Low-Income Medicare Beneficiary 135
 Members who are found eligible for retroactive Medicaid coverage or coverage back to their Medicaid application date after the source date not represented.
 Source: New Heights data in Enterprise Data Warehouse; point in time as of the end of the month.

New Hampshire Medicaid Point in Time Enrollment at End of Month, 7/2013 - 6/2020

Note: Data on this page is for prior periods no longer displayed on the main page

Eligibility Group	State Fiscal Year 2014											
	7/31/2013	8/31/2013	9/30/2013	10/31/2013	11/30/2013	12/31/2013	1/31/2014	2/28/2014	3/31/2014	4/30/2014	5/31/2014	6/30/2014
1a. Low-Income Children - Non-CHIP (Age 0-18)	72,169	71,785	71,267	71,098	70,530	70,136	75,553	78,212	79,826	79,443	79,197	79,302
1b. Low-Income Children - CHIP (Age 0-18)	11,713	11,788	11,872	11,937	11,850	11,993	9,782	9,052	8,238	9,407	9,667	9,659
2. Children With Severe Disabilities in home care (Age 0-18)	1,657	1,650	1,626	1,607	1,600	1,604	1,653	1,674	1,680	1,688	1,677	1,670
3. Foster Care Adoption Subsidy & Former Foster Care (Age 0-25)	1,965	1,945	1,950	1,955	1,955	1,948	1,966	1,992	2,003	2,012	1,990	2,004
4. Low-Income Non-Disabled Adults (Age 19-64)	10,929	10,865	10,771	10,662	10,651	10,529	11,808	12,415	13,155	13,559	13,838	14,180
5. Low-Income Pregnant Women (Age 19+)	2,519	2,626	2,408	2,441	2,368	2,275	2,789	2,944	3,051	3,113	3,165	3,246
6. Adults With Disabilities in home care (Age 19-64)	20,019	20,064	20,005	20,081	19,986	19,997	20,075	20,023	19,961	20,154	20,156	20,222
7. Elderly & Elderly With Disabilities in home care (Age 65+)	8,704	8,728	8,840	8,896	8,810	8,828	8,802	8,796	8,779	8,823	8,872	8,822
8. BCCP (Age 19-64)	206	211	205	199	205	205	204	205	200	202	211	204
Standard Medicaid	129,675	129,451	128,739	128,677	127,750	127,310	132,428	135,108	136,693	138,199	138,562	139,105
NHHPP	0	0	0	0	0	0	0	0	0	0	0	0
Grand Total Full Medicaid	129,675	129,451	128,739	128,677	127,750	127,310	132,428	135,108	136,693	138,199	138,562	139,105
Limited Family Planning Benefit	0	0	0	0	0	0	0	0	0	143	833	1,832
1. Low-Income Children (Age 0-18) - Total	83,882	83,573	83,139	83,035	82,380	82,129	85,335	87,264	88,064	88,850	88,864	88,961

Eligibility Group	State Fiscal Year 2015											
	7/31/2014	8/31/2014	9/30/2014	10/31/2014	11/30/2014	12/31/2014	1/31/2015	2/28/2015	3/31/2015	4/30/2015	5/31/2015	6/30/2015
1a. Low-Income Children - Non-CHIP (Age 0-18)	79,345	78,887	78,942	78,641	78,047	78,435	78,035	77,897	77,918	78,027	77,183	77,468
1b. Low-Income Children - CHIP (Age 0-18)	10,047	10,382	10,760	11,257	11,719	12,183	12,477	12,544	12,331	12,236	12,217	12,381
2. Children With Severe Disabilities in home care (Age 0-18)	1,656	1,636	1,619	1,615	1,610	1,622	1,626	1,630	1,631	1,640	1,629	1,623
3. Foster Care Adoption Subsidy & Former Foster Care (Age 0-25)	2,015	2,020	2,048	2,087	2,092	2,085	2,110	2,123	2,173	2,194	2,192	2,166
4. Low-Income Non-Disabled Adults (Age 19-64)	14,474	13,097	13,481	13,320	13,258	13,401	13,717	13,782	13,772	14,044	13,735	13,849
5. Low-Income Pregnant Women (Age 19+)	3,238	2,832	2,846	2,760	2,667	2,602	2,550	2,516	2,532	2,473	2,412	2,432
6. Adults With Disabilities in home care (Age 19-64)	20,257	19,991	19,830	19,713	19,521	19,540	19,469	19,482	19,627	19,833	19,730	19,727
7. Elderly & Elderly With Disabilities in home care (Age 65+)	8,848	8,809	8,771	8,796	8,724	8,714	8,608	8,537	8,545	8,541	8,594	8,606
8. BCCP (Age 19-64)	200	199	194	190	189	189	186	184	177	178	177	172
Standard Medicaid	139,880	137,654	138,297	138,189	137,638	138,582	138,592	138,511	138,529	138,988	137,692	138,252
NHHPP	0	13,166	18,617	22,146	25,211	30,711	33,141	36,755	38,402	39,765	40,456	41,657
Grand Total Full Medicaid	139,880	150,820	156,914	160,335	162,849	169,293	171,733	175,266	176,931	178,753	178,148	179,909
Limited Family Planning Benefit	2,328	1,914	1,780	1,736	1,620	1,559	1,405	1,354	1,384	1,370	1,310	1,318
1. Low-Income Children (Age 0-18) - Total	89,392	89,269	89,702	89,898	89,766	90,618	90,512	90,441	90,249	90,263	89,400	89,849

Eligibility Group	State Fiscal Year 2016											
	7/31/2015	8/31/2015	9/30/2015	10/31/2015	11/30/2015	12/31/2015	1/31/2016	2/29/2016	3/31/2016	4/30/2016	5/31/2016	6/30/2016
1a. Low-Income Children - Non-CHIP (Age 0-18)	77,605	77,194	77,347	77,111	77,061	77,494	77,526	77,409	77,624	77,056	76,756	76,771
1b. Low-Income Children - CHIP (Age 0-18)	12,499	12,740	12,998	13,086	13,237	13,595	13,569	13,696	13,652	13,778	13,788	13,713
2. Children With Severe Disabilities in home care (Age 0-18)	1,613	1,623	1,613	1,602	1,584	1,593	1,588	1,571	1,570	1,574	1,579	1,576
3. Foster Care Adoption Subsidy & Former Foster Care (Age 0-25)	2,160	2,139	2,152	2,163	2,175	2,181	2,173	2,227	2,215	2,216	2,231	2,204
4. Low-Income Non-Disabled Adults (Age 19-64)	14,037	13,748	14,436	14,333	14,080	14,000	13,747	13,721	13,714	13,653	13,289	13,257
5. Low-Income Pregnant Women (Age 19+)	2,430	2,356	2,297	2,290	2,220	2,244	2,208	2,189	2,284	2,280	2,225	2,173
6. Adults With Disabilities in home care (Age 19-64)	19,629	19,543	19,413	19,346	19,206	19,111	19,139	19,218	19,388	19,225	19,019	18,997
7. Elderly & Elderly With Disabilities in home care (Age 65+)	8,644	8,650	8,652	8,714	8,756	8,741	8,747	8,788	8,795	8,736	8,714	8,681
8. BCCP (Age 19-64)	168	167	164	154	153	149	148	150	148	142	147	144
Standard Medicaid	138,617	137,993	138,908	138,645	138,319	138,959	138,697	138,819	139,242	138,518	137,601	137,372
NHHPP	42,579	43,126	43,107	43,577	44,568	46,996	47,902	49,135	49,203	48,817	49,137	49,522
Grand Total Full Medicaid	181,196	181,119	182,015	182,222	182,887	185,955	186,599	187,954	188,445	187,335	186,738	186,894
Limited Family Planning Benefit	1,260	1,231	1,224	1,230	1,215	1,185	1,167	1,133	1,091	1,037	965	947
1. Low-Income Children (Age 0-18) - Total	90,104	89,934	90,345	90,197	90,298	91,089	91,095	91,105	91,276	90,834	90,544	90,484

State Fiscal Year 2017												
Eligibility Group	7/31/2016	8/31/2016	9/30/2016	10/31/2016	11/30/2016	12/31/2016	1/31/2017	2/28/2017	3/31/2017	4/30/2017	5/31/2017	6/30/2017
1a. Low-Income Children - Non-CHIP (Age 0-18)	76,154	76,076	76,425	76,010	75,647	75,408	75,125	74,910	74,977	75,249	74,953	74,831
1b. Low-Income Children - CHIP (Age 0-18)	13,626	13,618	13,821	13,920	14,159	14,351	14,306	14,350	14,199	13,452	13,495	13,587
2. Children With Severe Disabilities in home care (Age 0-18)	1,558	1,559	1,551	1,532	1,523	1,519	1,512	1,509	1,497	1,490	1,484	1,483
3. Foster Care Adoption Subsidy & Former Foster Care (Age 0-25)	2,182	2,174	2,191	2,206	2,213	2,218	2,266	2,283	2,299	2,316	2,345	2,320
4. Low-Income Non-Disabled Adults (Age 19-64)	12,656	12,312	12,401	12,017	11,768	11,763	11,471	11,491	11,332	11,069	11,003	11,107
5. Low-Income Pregnant Women (Age 19+)	2,157	2,162	2,124	2,120	2,101	2,064	2,142	2,117	2,169	2,167	2,131	2,138
6. Adults With Disabilities in home care (Age 19-64)	18,813	18,834	18,816	18,736	18,750	18,651	18,599	18,515	18,624	18,625	18,726	18,666
7. Elderly & Elderly With Disabilities in home care (Age 65+)	8,661	8,694	8,693	8,728	8,679	8,662	8,632	8,633	8,732	8,822	8,918	8,922
8. BCCP (Age 19-64)	151	150	149	154	150	148	149	152	149	147	149	149
Standard Medicaid	135,807	135,429	136,022	135,269	134,840	134,636	134,053	133,808	133,829	133,190	133,055	133,054
NHHPP	49,911	50,315	50,911	51,269	51,543	52,474	53,169	53,179	53,099	52,843	52,557	52,313
Grand Total Full Medicaid	185,718	185,744	186,933	186,538	186,383	187,110	187,222	186,987	186,928	186,033	185,612	185,367
Limited Family Planning Benefit	919	868	866	890	915	882	847	846	826	853	823	861
1. Low-Income Children (Age 0-18) - Total	89,780	89,694	90,246	89,930	89,806	89,759	89,431	89,260	89,176	88,701	88,448	88,418

State Fiscal Year 2018												
Eligibility Group	7/31/2017	8/31/2017	9/30/2017	10/31/2017	11/30/2017	12/31/2017	1/31/2018	2/28/2018	3/31/2018	4/30/2018	5/31/2018	6/30/2018
1a. Low-Income Children - Non-CHIP (Age 0-18)	74,305	74,443	74,225	73,762	73,778	73,710	73,904	73,536	73,366	73,346	73,115	72,641
1b. Low-Income Children - CHIP (Age 0-18)	13,633	13,725	13,950	14,091	14,352	14,727	14,426	14,386	14,315	14,218	14,166	14,208
2. Children With Severe Disabilities in home care (Age 0-18)	1,471	1,475	1,483	1,468	1,463	1,454	1,443	1,437	1,431	1,419	1,413	1,400
3. Foster Care Adoption Subsidy & Former Foster Care (Age 0-25)	2,323	2,315	2,316	2,347	2,375	2,374	2,378	2,388	2,402	2,422	2,439	2,433
4. Low-Income Non-Disabled Adults (Age 19-64)	10,979	11,045	10,995	11,044	11,222	10,986	11,111	11,201	11,165	10,939	10,853	10,760
5. Low-Income Pregnant Women (Age 19+)	2,097	2,121	2,065	2,074	2,049	2,070	2,078	2,064	2,088	2,050	2,048	1,974
6. Adults With Disabilities in home care (Age 19-64)	18,559	18,593	18,445	18,459	18,428	18,105	18,052	17,965	17,991	17,939	17,897	17,862
7. Elderly & Elderly With Disabilities in home care (Age 65+)	8,924	8,963	8,948	8,985	8,988	9,015	8,957	8,932	8,962	8,942	9,030	9,059
8. BCCP (Age 19-64)	148	148	145	144	143	147	149	151	155	154	152	146
Standard Medicaid	132,291	132,680	132,427	132,230	132,655	132,441	132,349	131,909	131,720	131,275	130,961	130,373
NHHPP	51,943	52,185	51,890	51,455	52,130	53,218	53,197	52,642	52,726	52,879	52,884	52,507
Grand Total Full Medicaid	184,234	184,865	184,317	183,685	184,785	185,659	185,546	184,551	184,446	184,154	183,845	182,844
Limited Family Planning Benefit	783	842	803	774	823	804	797	845	852	848	863	830
1. Low-Income Children (Age 0-18) - Total	87,938	88,162	88,175	87,853	88,130	88,437	88,330	87,922	87,681	87,564	87,281	86,849

State Fiscal Year 2019												
Eligibility Group	7/31/2018	8/31/2018	9/30/2018	10/31/2018	11/30/2018	12/31/2018	1/31/2019	2/28/2019	3/31/2019	4/30/2019	5/31/2019	6/30/2019
1a. Low-Income Children - Non-CHIP (Age 0-18)	72,135	72,105	71,702	71,501	71,115	70,784	71,314	70,563	70,467	70,284	70,103	69,781
1b. Low-Income Children - CHIP (Age 0-18)	14,292	14,317	14,381	14,481	14,702	14,978	15,112	14,932	14,647	14,729	14,595	14,565
2. Children With Severe Disabilities in home care (Age 0-18)	1,394	1,392	1,379	1,371	1,366	1,360	1,349	1,352	1,341	1,336	1,329	1,328
3. Foster Care Adoption Subsidy & Former Foster Care (Age 0-25)	2,464	2,482	2,500	2,570	2,580	2,591	2,588	2,627	2,622	2,641	2,650	2,616
4. Low-Income Non-Disabled Adults (Age 19-64)	10,763	10,872	10,702	10,701	10,753	10,609	10,677	10,700	10,669	10,520	10,561	10,298
5. Low-Income Pregnant Women (Age 19+)	2,065	2,025	2,000	1,973	1,971	1,964	2,021	1,958	1,997	2,017	1,939	1,930
6. Adults With Disabilities in home care (Age 19-64)	17,669	17,661	17,345	17,532	17,390	17,255	17,279	17,122	17,067	17,076	17,068	16,992
7. Elderly & Elderly With Disabilities in home care (Age 65+)	9,107	9,144	9,046	9,087	9,043	8,997	8,984	8,998	9,027	9,118	9,237	9,269
8. BCCP (Age 19-64)	144	139	139	141	141	145	146	145	148	136	119	123
Standard Medicaid	129,829	129,998	129,055	129,216	128,920	128,538	129,324	128,252	127,837	127,721	127,482	126,779
NHHPP	52,378	52,388	52,093	51,623	51,428	51,773	51,959	51,240	50,411	50,291	49,783	49,155
Grand Total Full Medicaid	182,207	182,386	181,148	180,839	180,348	180,311	181,283	179,492	178,248	178,012	177,265	175,934
Limited Family Planning Benefit	801	785	770	893	807	748	735	831	831	766	797	780
1. Low-Income Children (Age 0-18) - Total	86,427	86,422	86,083	85,982	85,817	85,762	86,426	85,495	85,114	85,013	84,698	84,346

State Fiscal Year 2020												
Eligibility Group	7/31/2019	8/31/2019	9/30/2019	10/31/2019	11/30/2019	12/31/2019	1/31/2020	2/29/2020	3/31/2020	4/30/2020	5/31/2020	6/30/2020
1a. Low-Income Children - Non-CHIP (Age 0-18)	69,775	69,555	69,429	69,386	69,064	69,120	69,432	69,181	69,343	71,837	73,429	74,127
1b. Low-Income Children - CHIP (Age 0-18)	14,585	14,661	14,710	14,886	15,130	15,395	15,277	15,323	15,144	14,771	14,184	14,314
2. Children With Severe Disabilities in home care (Age 0-18)	1,324	1,324	1,310	1,300	1,287	1,275	1,280	1,280	1,274	1,281	1,277	1,276
3. Foster Care Adoption Subsidy & Former Foster Care (Age 0-25)	2,635	2,652	2,710	2,726	2,714	2,747	2,778	2,835	2,850	2,868	2,883	2,897
4. Low-Income Non-Disabled Adults (Age 19-64)	10,395	10,581	10,578	10,660	10,611	10,659	10,960	10,801	10,917	12,080	12,513	12,868
5. Low-Income Pregnant Women (Age 19+)	1,984	1,953	1,945	1,951	1,937	1,953	1,967	1,947	1,895	1,994	2,013	2,072
6. Adults With Disabilities in home care (Age 19-64)	17,032	17,056	16,952	17,021	16,882	16,828	16,840	16,708	16,622	17,122	17,369	17,512
7. Elderly & Elderly With Disabilities in home care (Age 65+)	9,316	9,344	9,331	9,361	9,298	9,325	9,289	9,281	9,282	9,472	9,562	9,452
8. BCCP (Age 19-64)	121	123	123	121	126	129	130	135	129	130	138	139
Standard Medicaid	127,046	127,126	126,965	127,291	126,923	127,302	127,823	127,356	127,327	131,425	133,230	134,518
NHHPP	49,079	48,708	48,688	49,088	49,799	51,040	51,277	51,574	52,183	55,654	57,758	58,918
Grand Total Full Medicaid	176,125	175,834	175,653	176,379	176,722	178,342	179,100	178,930	179,510	187,079	190,988	193,436
Limited Family Planning Benefit	840	828	862	829	796	775	794	868	836	690	576	607
1. Low-Income Children (Age 0-18) - Total	84,360	84,216	84,139	84,272	84,194	84,515	84,709	84,504	84,487	86,608	87,613	88,441

Notes: Excludes aliens, refugees, and those beneficiaries without full Medicaid coverage who only have Medicare savings plan or family planning coverage
 CHIP and Non-CHIP children are presented on separate rows because of the higher federal financial participation for the CHIP group
 Where age and category are not in agreement, category was given precedence
 End of month totals will not match beginning of month totals in any health plan focused reporting because of members with in-and-out spend down eligibility that builds throughout month as deductibles are met
 Medicare Savings Programs: QMB-Qualified Medicare Beneficiary;SLMB-Specified Low-Income Medicare Beneficiary 120;QDWI-Qualified Disabled and Working Individuals; SLM1-Specified Low-Income Medicare Beneficiary 135
 Members who are found eligible for retroactive Medicaid coverage or coverage back to their Medicaid application date after the source date not represented.
 Source: New Heights data in Enterprise Data Warehouse; point in time as of the end of the month.

NH Medicaid Enrollment by County & Town 11/2020

Source: New Heights data as of 12/3/2020

County	City/Town	Member Count	
Belknap	Alton	724	
	Barnstead	713	
	Belmont	1,576	
	Center Harbor	141	
	Gilford	917	
	Gilmanton	581	
	Laconia	4,844	
	Meredith	1,015	
	New Hampton	326	
	Sanbornton	438	
	Tilton	852	
	Carroll	Albany	158
		Bartlett	322
Brookfield		89	
Chatham		60	
Conway		2,276	
Eaton		50	
Effingham		432	
Freedom		207	
Hale's Location		-	
Hart's Location		-	
Jackson		77	
Madison		427	
Moultonborough		540	
Ossipee		1,198	
Sandwich		152	
Tamworth		698	
Tuftonboro		331	
Wakefield		953	
Wolfeboro		812	
Cheshire	Alstead	345	
	Chesterfield	401	
	Dublin	211	
	Fitzwilliam	400	
	Gilsum	146	
	Harrisville	112	
	Hinsdale	880	
	Jaffrey	1,008	
	Keene	4,719	
	Marlborough	474	
	Marlow	118	
	Nelson	89	
	Richmond	214	
Rindge	731		
Roxbury	36		

NH Medicaid Enrollment by County & Town 11/2020

Source: New Heights data as of 12/3/2020

County	City/Town	Member Count
	Stoddard	166
	Sullivan	105
	Surry	76
	Swanzey	1,314
	Troy	488
	Walpole	494
	Westmoreland	272
	Winchester	1,131
Coos	Berlin	2,916
	Cambridge	-
	Carroll	134
	Clarksville	52
	Colebrook	610
	Columbia	70
	Dalton	206
	Dummer	49
	Errol	32
	Gorham	440
	Jefferson	173
	Lancaster	863
	Martin's Location	-
	Milan	228
	Millsfield	-
	Northumberland	582
	Pittsburg	89
	Randolph	53
	Sargent's Purchase	-
	Shelburne	52
	Stark	100
	Stewartstown	235
	Stratford	259
	Whitefield	607
Grafton	Alexandria	325
	Ashland	460
	Bath	190
	Benton	49
	Bethlehem	553
	Bridgewater	105
	Bristol	761
	Campton	554
	Canaan	545
	Dorchester	85
	Easton	17
	Ellsworth	17
	Enfield	497

NH Medicaid Enrollment by County & Town 11/2020

Source: New Heights data as of 12/3/2020

County	City/Town	Member Count
	Franconia	149
	Grafton	279
	Groton	68
	Hanover	275
	Haverhill	1,034
	Hebron	79
	Holderness	228
	Landaff	56
	Lebanon	1,699
	Lincoln	277
	Lisbon	469
	Littleton	1,548
	Lyman	82
	Lyme	121
	Monroe	100
	Orange	27
	Orford	214
	Piermont	112
	Plymouth	1,008
	Rumney	310
	Sugar Hill	56
	Thornton	405
	Warren	297
	Waterville Valley	22
	Wentworth	170
	Woodstock	259
Hillsborough	Amherst	637
	Antrim	506
	Bedford	1,434
	Bennington	275
	Brookline	364
	Deering	306
	Fracestown	155
	Goffstown	1,560
	Greenfield	284
	Greenville	397
	Hancock	163
	Hillsborough	1,329
	Hollis	384
	Hudson	2,610
	Litchfield	631
	Lyndeborough	197
	Manchester	30,527
	Mason	109
	Merrimack	2,094

NH Medicaid Enrollment by County & Town 11/2020

Source: New Heights data as of 12/3/2020

County	City/Town	Member Count
	Milford	2,018
	Mont Vernon	165
	Nashua	16,260
	New Boston	479
	New Ipswich	815
	Pelham	917
	Peterborough	970
	Sharon	31
	Temple	168
	Weare	1,069
	Wilton	550
	Windsor	44
Merrimack	Allenstown	995
	Andover	325
	Boscawen	870
	Bow	572
	Bradford	279
	Canterbury	252
	Chichester	314
	Concord	8,495
	Danbury	234
	Dunbarton	234
	Epsom	616
	Franklin	2,542
	Henniker	564
	Hill	153
	Hooksett	1,600
	Hopkinton	501
	Loudon	694
	New London	217
	Newbury	194
	Northfield	966
	Pembroke	1,093
	Pittsfield	1,054
	Salisbury	161
	Sutton	128
	Warner	415
	Webster	266
	Wilmot	148
Rockingham	Atkinson	330
	Auburn	408
	Brentwood	393
	Candia	341
	Chester	396
	Danville	424

NH Medicaid Enrollment by County & Town 11/2020

Source: New Heights data as of 12/3/2020

County	City/Town	Member Count
	Deerfield	462
	Derry	5,141
	East Kingston	184
	Epping	897
	Exeter	1,608
	Fremont	399
	Greenland	288
	Hampstead	554
	Hampton	1,525
	Hampton Falls	118
	Kensington	135
	Kingston	631
	Londonderry	2,306
	New Castle	23
	Newfields	101
	Newington	54
	Newmarket	1,116
	Newton	417
	North Hampton	295
	Northwood	593
	Nottingham	447
	Plaistow	823
	Portsmouth	2,563
	Raymond	1,562
	Rye	318
	Salem	2,849
	Sandown	569
	Seabrook	1,680
	South Hampton	68
	Stratham	376
	Windham	723
Strafford	Barrington	1,020
	Dover	4,533
	Durham	338
	Farmington	1,491
	Lee	370
	Madbury	136
	Middleton	292
	Milton	826
	New Durham	329
	Rochester	7,757
	Rollinsford	305
	Somersworth	2,428
	Strafford	477
Sullivan	Acworth	120

NH Medicaid Enrollment by County & Town 11/2020*Source: New Heights data as of 12/3/2020*

County	City/Town	Member Count
	Charlestown	1,058
	Claremont	4,027
	Cornish	121
	Croydon	118
	Goshen	157
	Grantham	173
	Langdon	69
	Lempster	213
	Newport	1,762
	Plainfield	158
	Springfield	91
	Sunapee	318
	Unity	196
	Washington	165

Notes: Excludes aliens, refugees, and those beneficiaries without full Medicaid coverage who only have Medicare savings plan or family planning coverage

Towns with fewer than 5 members have been suppressed (indicated by "-"), if a county has only one town with fewer than 5 members, the town with the next smallest member count will be suppressed; towns with no members, members with unknown town or out-of-state not shown.

Members who are found eligible for retroactive Medicaid coverage or coverage back to their Medicaid application date after the source date not represented.

Source: New Heights data in Enterprise Data Warehouse; point in time as of the end of the month.