NH Department of Health and Human Services
DLTSS - Developmental Services

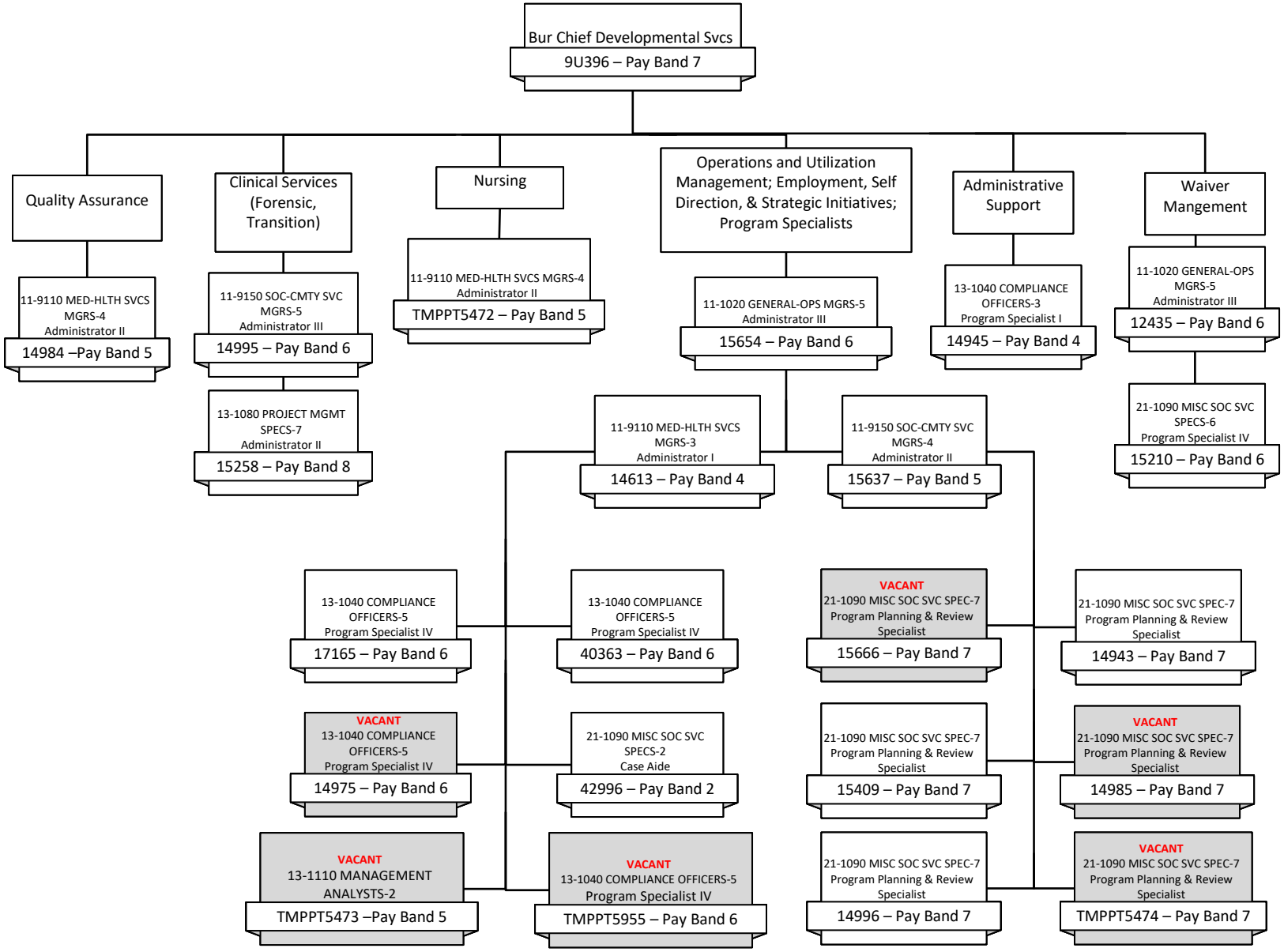

July 2024