



# MANCHESTER, NH

## MARCH 2023

### SUSPECTED OPIOID OVERDOSES BY THE NUMBERS

<b>HOW MANY</b>	<b>MARCH</b>	<b>YTD#</b>	<b>YTD per capita 100k</b>
SUSPECTED OPIOID OVERDOSES	62	173	606.7
CHANGE FROM THE PRIOR MONTH	+ 7		
% CHANGE FROM PRIOR MONTH	+ 13%		

SUSPECTED OPIOID OVERDOSE DEATHS*	3	21 (12%)	73.6
-----------------------------------	---	----------	------

*\*All fatality data is subject to confirmation by the Office of the Chief NH Medical Examiner and as such is subject to change.*

<b>WHERE DID THEY HAPPEN</b>	<b>MONTH</b>	<b>YTD</b>
HOME OR RESIDENCE	45%	48%
PUBLIC BUILDING OR PUBLIC AREA	26%	20%
ROADWAY OR VEHICLE	23%	21%
BUSINESS OR COMMERCIAL	3%	5%
HOTEL OR MOTEL	2%	2%
BAR OR RESTURANT	0%	1%
JAIL OR PRISON	0%	1%
FIREHOUSE	0%	0%
MEDICAL FACILITY	2%	1%

<b>REPORTED CURRENT PLACE OF RESIDENCE</b>	<b>MONTH</b>	<b>YTD</b>
MANCHESTER	44%	45%
HOMELESS/NO FIXED ADDRESS	39%	40%
OTHER NH COMMUNITY	15%	11%
OUT OF STATE	0%	1%
NASHUA	2%	2%
UNKNOWN/NOT REPORTED	2%	2%

<b>WAS THIS THE 1<sup>ST</sup> OPIOID OD ENCOUNTER IN NASHUA AND/OR MANCHESTER?</b>	<b>MONTH</b>	<b>YTD</b>
1st ENCOUNTER	52%	49%
REPEAT ENCOUNTER	48%	51%
UNKNOWN/NOT REPORTED	0%	0%
UNIQUE INDIVIDUALS ENCOUNTERED	58	157
REPEAT INDIVIDUALS ENCOUNTERED	4	16

<b>DEMOGRAPHICS</b>	<b>MONTH</b>	<b>YTD</b>
MALE	69%	74%
FEMALE	31%	26%
AVERAGE AGE	40	44

<b>PUBLIC/BYSTANDER NARCAN ADMISNITERED PRIOR TO EMS ARRIVAL</b>	<b>MONTH</b>	<b>YTD</b>
PUBLIC/BYSTANDER NACAN GIVEN	21%	22%

<b>ETHNICITY</b>	<b>MONTH</b>	<b>YTD</b>
CAUCASION	68%	64%
HISPANIC OR LATINO	6%	5%
UNKNOWN/NOT REPORTED	21%	27%
BLACK/AFRICAN AMERICAN	5%	4%
AMERICAN INDIAN	0%	0%
OTHER RACE	0%	0%
ASIAN	0%	1%
NATIVE HAWAIIAN	0%	0%



# NASHUA, NH MARCH 2023 SUSPECTED OPIOID OVERDOSES BY THE NUMBERS

<b>HOW MANY</b>	<b>MARCH</b>	<b>YTD</b>	<b>YTD per capita 100k</b>
SUSPECTED OPIOID OVERDOSES	25	51	226.5
CHANGE FROM THE PRIOR MONTH	+ 11		
% CHANGE FROM PRIOR MONTH	+ 79 %		

SUSPECTED OPIOID OVERDOSE DEATHS\*      7                      14 (27%)                      62.2

*\*All fatality data is subject to confirmation by the Office of the Chief NH Medical Examiner and as such is subject to change.*

<b><u>WHERE DID THEY HAPPEN</u></b>	<b><u>MONTH</u></b>	<b><u>YTD</u></b>
HOME OR RESIDENCE	60%	63%
PUBLIC BUILDING OR PUBLIC AREA	16%	16%
ROADWAY OR VEHICLE	4%	10%
BUSINESS OR COMMERCIAL	8%	6%
HOTEL OR MOTEL	8%	4%
BAR OR RESTURANT	0%	0%
JAIL OR PRISON	0%	0%
FIREHOUSE	0%	0%
MEDICAL FACILITY	4%	1%

<b><u>REPORTED CURRENT PLACE OF RESIDENCE</u></b>	<b><u>MONTH</u></b>	<b><u>YTD</u></b>
MANCHESTER	0%	2%
HOMELESS/NO FIXED ADDRESS	20%	20%
OTHER NH COMMUNITY	4%	2%
OUT OF STATE	0%	2%
NASHUA	68%	71%
UNKNOWN/NOT REPORTED	8%	4%

<b><u>WAS THIS THE 1<sup>ST</sup> OPIOID OD ENCOUNTER IN NASHUA AND/OR MANCHESTER?</u></b>	<b><u>MONTH</u></b>	<b><u>YTD</u></b>
1st ENCOUNTER	56%	55%
REPEAT ENCOUNTER	36%	41%
UNKNOWN/NOT REPORTED	8%	4%
UNIQUE INDIVIDUALS ENCOUNTERED	23	48
REPEAT INDIVIDUALS ENCOUNTERED	2	3

<b><u>DEMOGRAPHICS</u></b>	<b><u>MONTH</u></b>	<b><u>YTD</u></b>
MALE	60%	65%
FEMALE	40%	35%
AVERAGE AGE	38	41

<b><u>ETHNICITY</u></b>	<b><u>MONTH</u></b>	<b><u>YTD</u></b>
CAUCASION	64%	73%
HISPANIC OR LATINO	12%	8%
UNKNOWN/NOT REPORTED	12%	10%
BLACK/AFRICAN AMERICAN	8%	6%
AMERICAN INDIAN	0%	0%
OTHER RACE	0%	0%
ASIAN	0%	2%
NATIVE HAWAIIAN	4%	2%

<b><u>PUBLIC/BYSTANDER NARCAN ADMISNITERED PRIOR TO EMS ARRIVAL</u></b>	<b><u>MONTH</u></b>	<b><u>YTD</u></b>
PUBLIC/BYSTANDER NACAN GIVEN	12%	18%



# SUSPECTED OPIOID OVERDOSES

## Nashua & Manchester, NH

*\*2023 annual data is PROJECTED based on actual available year-to-date data through 03/31/2023.*

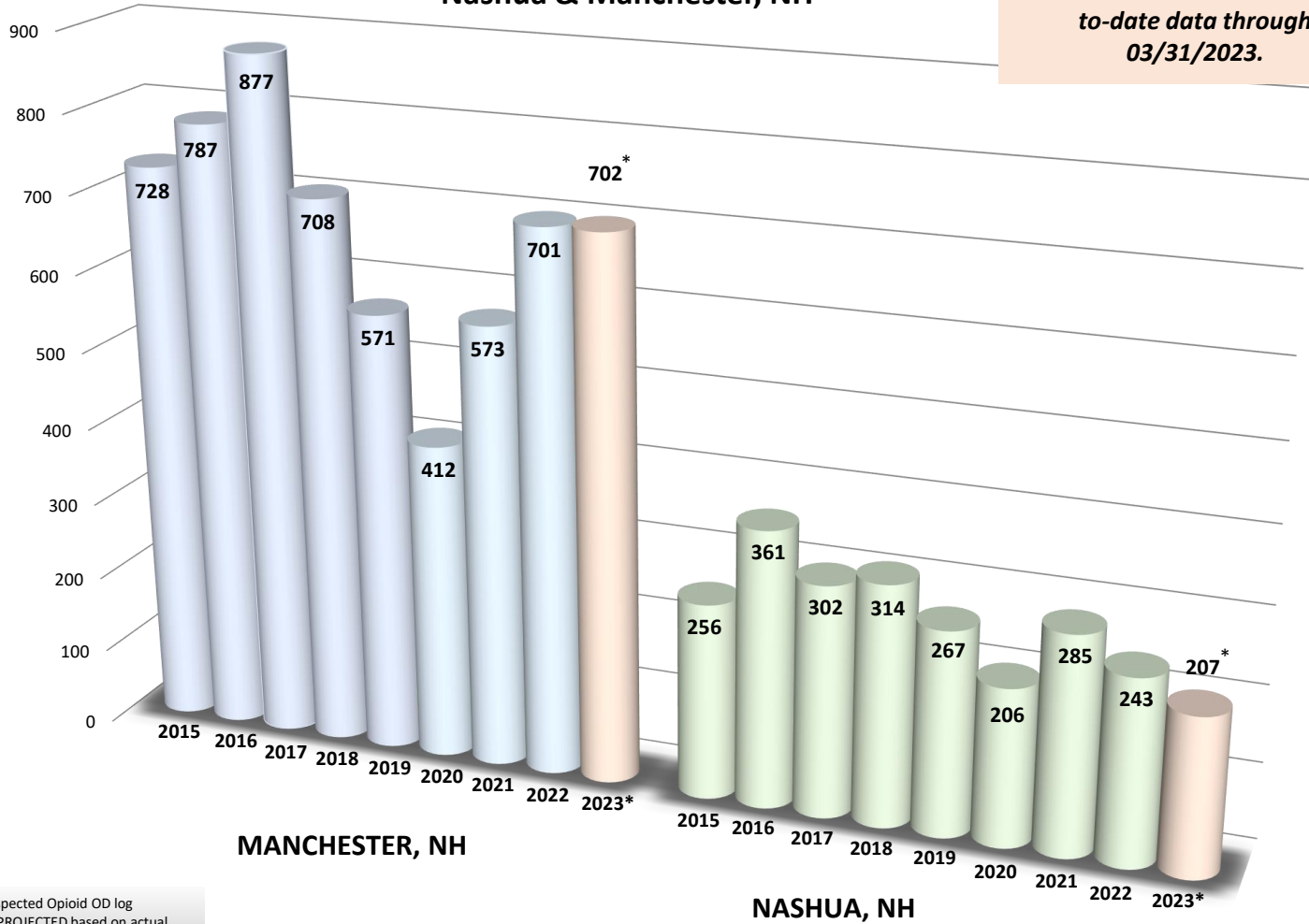

Source data - AMR Suspected Opioid OD log  
\*2023 annual data is PROJECTED based on actual year-to-date data available through 03/31/2023



### Manchester, NH % of OD's Narcan® is reported administered by the public prior to EMS arrival

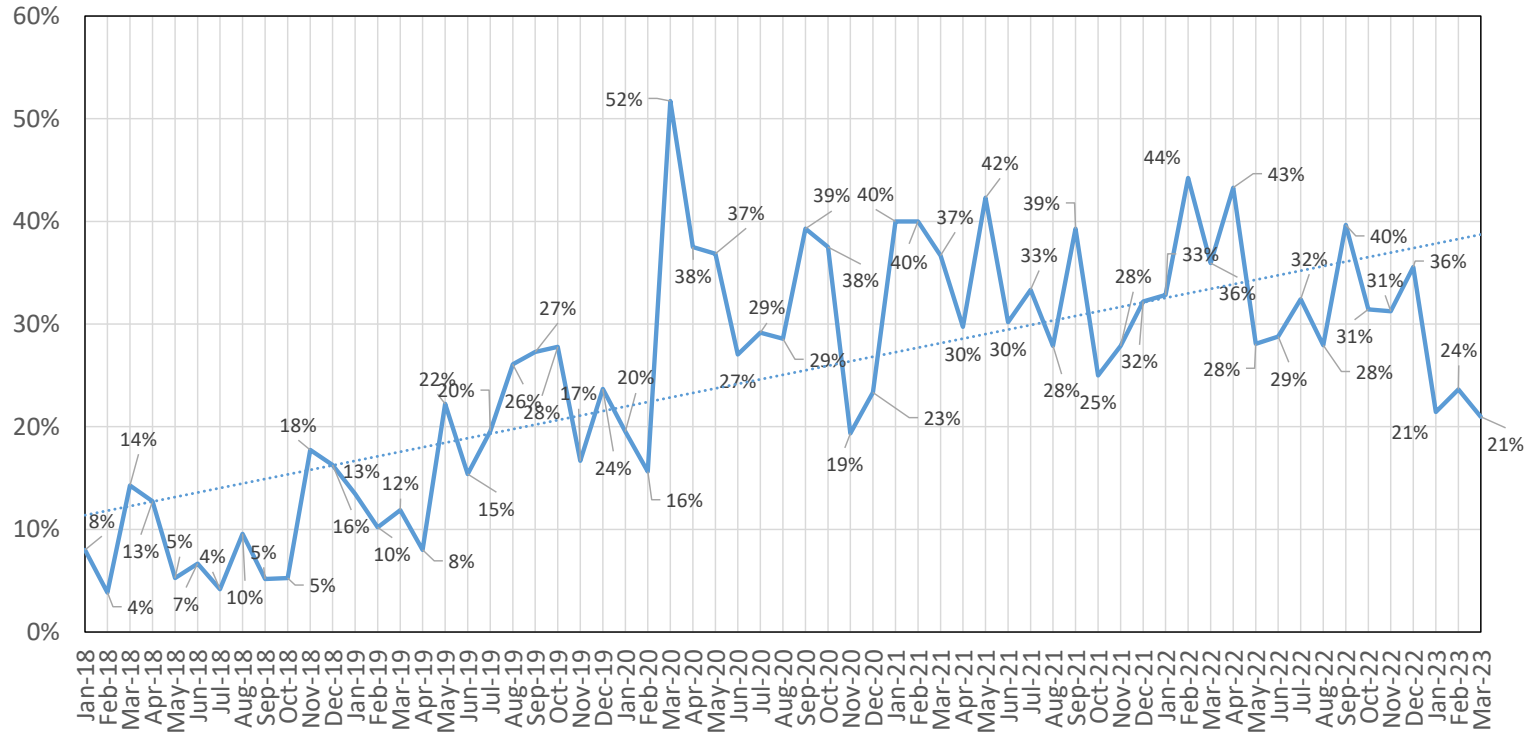

Source data - AMR suspected opiate OD log



## SUSPECTED OPIOID OVERDOSE DEATHS Nashua & Manchester, NH

*\*2023 annual data contains confirmed and pending confirmed opioid related deaths and is a PROJECTION of the annual number based on actual available year-to-date data through 3/31/23.*

*All fatality data is subject to confirmation by the Office of the Chief NH Medical Examiner and as such is subject to change.*

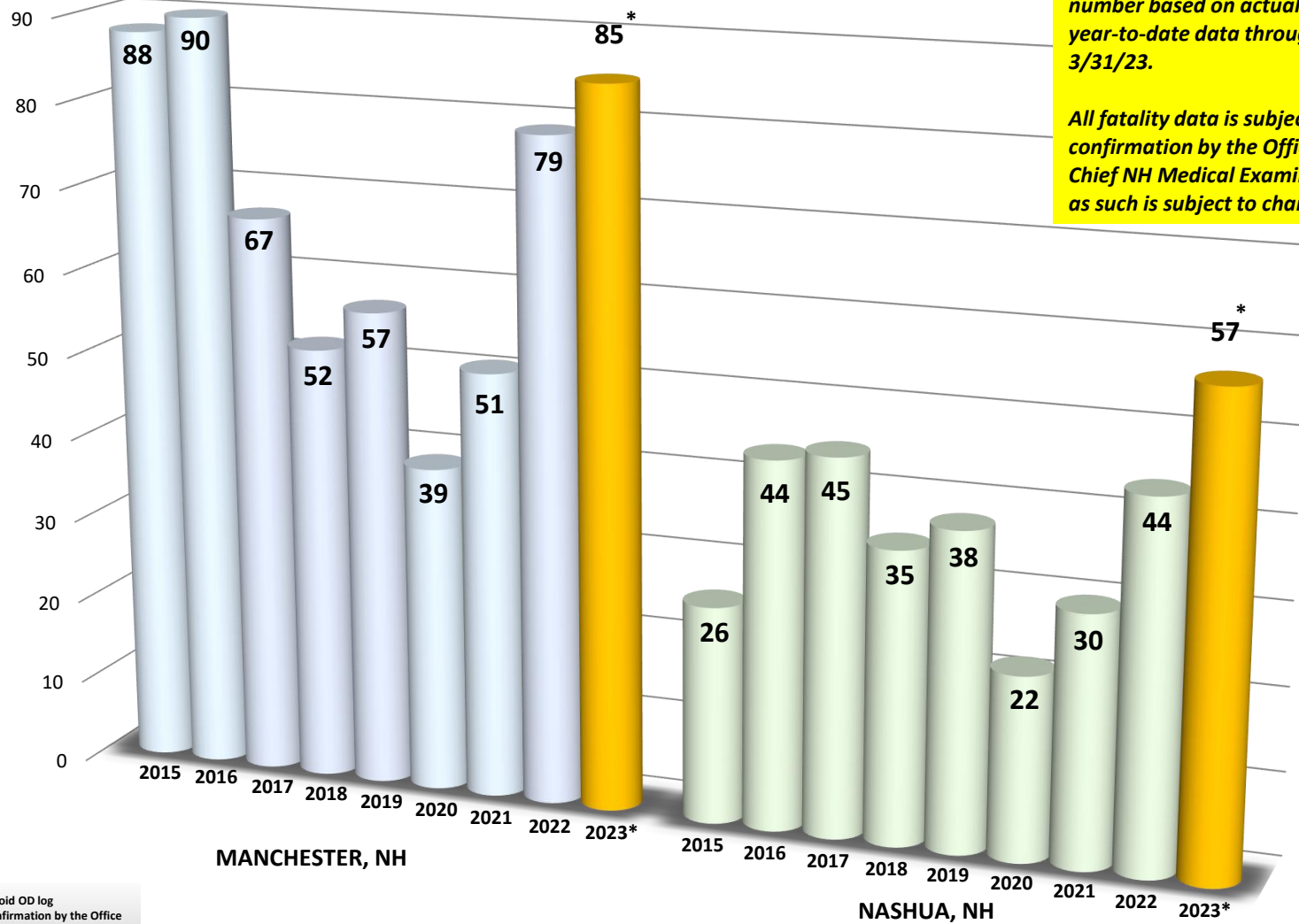

Source data - AMR Suspected Opioid OD log  
All fatality data is subject to confirmation by the Office of the Chief NH Medical Examiner.



### Nashua, NH % of OD's Narcan® is reported administered by the public prior to EMS arrival

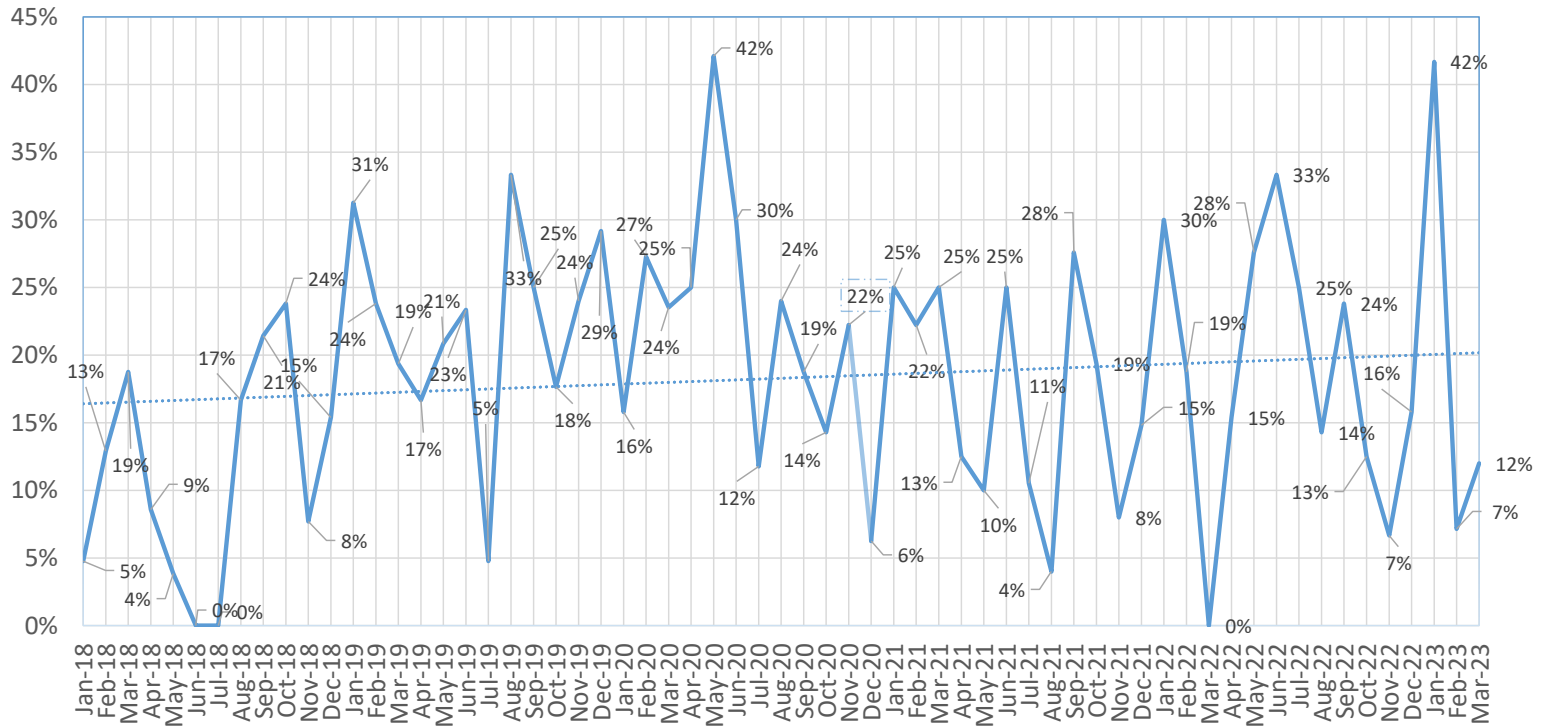

Source data - AMR suspected opiate OD log



### Total Opioid OD's Nashua & Manchester

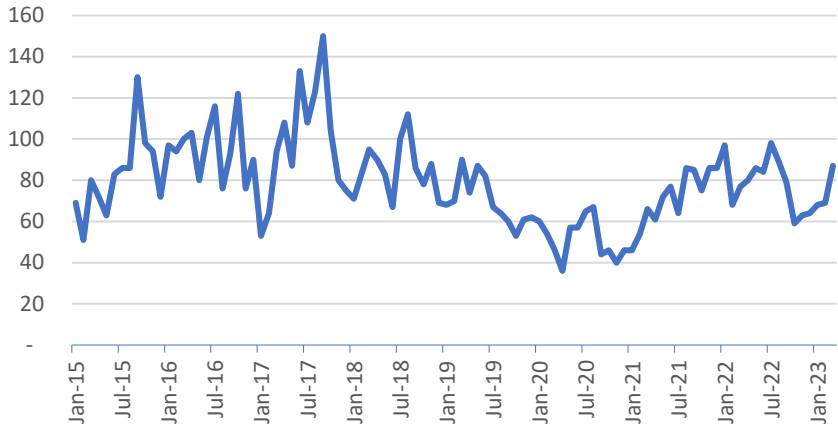

### Total Opioid OD's Manchester, NH

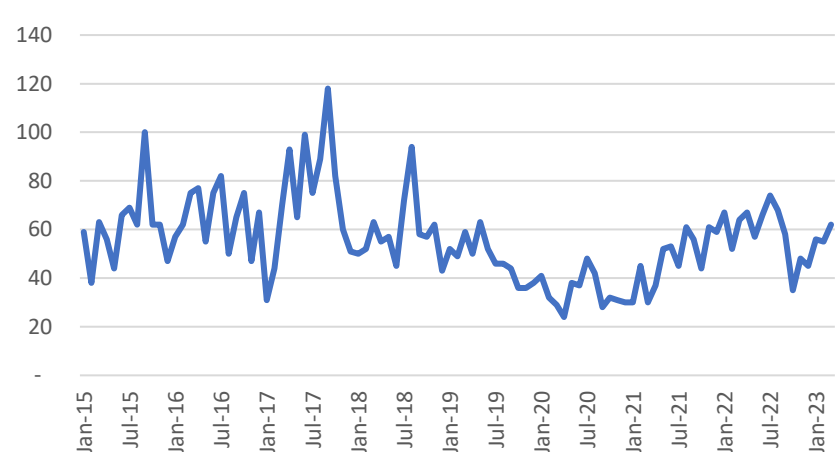

### Total Opioid OD's Nashua, NH

