



New Hampshire Medicaid Enrollment Demographic Trends and Geography

September 2021

New Hampshire Department of Health and Human Services
Office of Quality Assurance and Improvement

October 7, 2021

Contents:

- Current 12 Month Trend by Eligibility Groups With Comparisons to Earlier Dates
- Historical Data for SFY2014 Forward by Eligibility Groups
- Current Enrollment by Town Grouped by County

*The Department of Health and Human Services' Mission is to join communities and families
in providing opportunities for citizens to achieve health and independence*

New Hampshire Medicaid Point in Time Enrollment at End of Month, 9/2021

Eligibility Group	9/30/2020	10/31/2020	11/30/2020	12/31/2020	1/31/2021	2/28/2021	3/31/2021	4/30/2021	5/31/2021	6/30/2021	7/31/2021	8/31/2021	9/30/2021	Current Month vs. Prior Month	Current Month vs. 06/30/20	Current Month vs. 06/30/19	Current Month vs. 06/30/18	Current Month vs. 06/30/17						
1a. Low-Income Children - Non-CHIP (Age 0-18)	75,542	75,639	75,978	76,558	76,586	76,719	76,843	76,793	76,552	76,584	76,526	76,452	76,620	0.2%	168	3.4%	2,493	9.8%	6,839	5.5%	3,979	2.4%	1,789	
1b. Low-Income Children - CHIP (Age 0-18)	15,223	15,746	16,277	16,804	17,132	17,318	17,599	18,071	18,471	18,762	19,020	19,315	19,607	1.5%	292	37.0%	5,293	34.6%	5,042	38.0%	5,399	44.3%	6,020	
2. Children With Severe Disabilities in home care (Age 0-18)	1,262	1,254	1,251	1,237	1,231	1,221	1,214	1,204	1,200	1,207	1,194	1,199	1,204	0.4%	5	-5.6%	-72	-9.3%	-124	-14.0%	-196	-18.8%	-279	
3. Foster Care Adoption Subsidy & Former Foster Care (Age 0-25)	2,941	2,961	2,963	2,953	2,979	3,001	3,018	3,040	3,064	3,081	3,103	3,131	3,148	0.5%	17	8.7%	251	20.3%	532	29.4%	715	35.7%	828	
4. Low-Income Non-Disabled Adults (Age 19-64)	14,094	14,298	14,741	15,230	14,879	14,881	14,999	15,166	15,138	15,265	15,618	15,786	16,167	2.4%	381	25.6%	3,299	57.0%	5,869	50.3%	5,407	45.6%	5,060	
5. Low-Income Pregnant Women (Age 19+)	2,231	2,268	2,364	2,451	2,458	2,436	2,459	2,274	2,243	2,292	2,278	2,289	2,313	1.0%	24	11.6%	241	19.8%	383	17.2%	339	8.2%	175	
6. Adults With Disabilities (Age 19-64)	17,719	17,763	17,806	17,829	17,879	17,843	17,885	17,903	17,907	17,940	17,935	18,052	18,065	0.1%	13	3.2%	553	6.3%	1,073	1.1%	203	-3.2%	-601	
7. Elderly & Elderly With Disabilities (Age 65+)	9,668	9,670	9,758	9,766	9,823	9,763	9,792	9,876	9,945	9,986	10,039	10,159	10,202	0.4%	43	7.9%	750	10.1%	933	12.6%	1,143	14.3%	1,280	
Standard Medicaid	138,680	139,599	141,138	142,828	142,967	143,182	143,809	144,327	144,520	145,117	145,713	146,383	147,326	0.6%	943	9.5%	12,808	16.2%	20,547	13.0%	16,989	10.7%	14,272	
Month Over Month Change in Standard Medicaid	1.1%	0.7%	1.1%	1.2%	0.1%	0.2%	0.4%	0.4%	0.1%	0.4%	0.4%	0.5%	0.6%											
Granite Advantage - Medicaid Expansion	63,105	64,525	66,706	69,443	71,073	72,392	73,829	75,208	76,268	77,090	77,746	78,815	79,612	1.0%	797	35.1%	20,694	62.0%	30,457	51.6%	27,105	52.2%	27,299	
Month Over Month Change for Granite Advantage	2.7%	2.3%	3.4%	4.1%	2.3%	1.9%	2.0%	1.9%	1.4%	1.1%	0.9%	1.4%	1.0%											
Grand Total Full Medicaid	201,785	204,124	207,844	212,271	214,040	215,574	217,638	219,535	220,788	222,207	223,459	225,198	226,938	0.8%	1,740	17.3%	33,502	29.0%	51,004	24.1%	44,094	22.4%	41,571	
Limited Family Planning Benefit	631	683	703	669	654	669	722	744	713	697	695	630	633	0.5%	3	4.3%	26	-18.8%	-147	-23.7%	-197	-26.5%	-228	
Limited Coronavirus Testing Benefit	1,841	1,834	3,602	5,489	6,546	7,133	7,715	8,078	8,291	8,436	8,537	8,828	9,236	4.6%	408	830.1%	8,243	-	-	-	-	-	-	-
1. Low-Income Children (Age 0-18) - Total	90,765	91,385	92,255	93,362	93,718	94,037	94,442	94,864	95,023	95,346	95,546	95,767	96,227	0.5%	460	8.8%	7,786	14.1%	11,881	10.8%	9,378	8.8%	7,809	

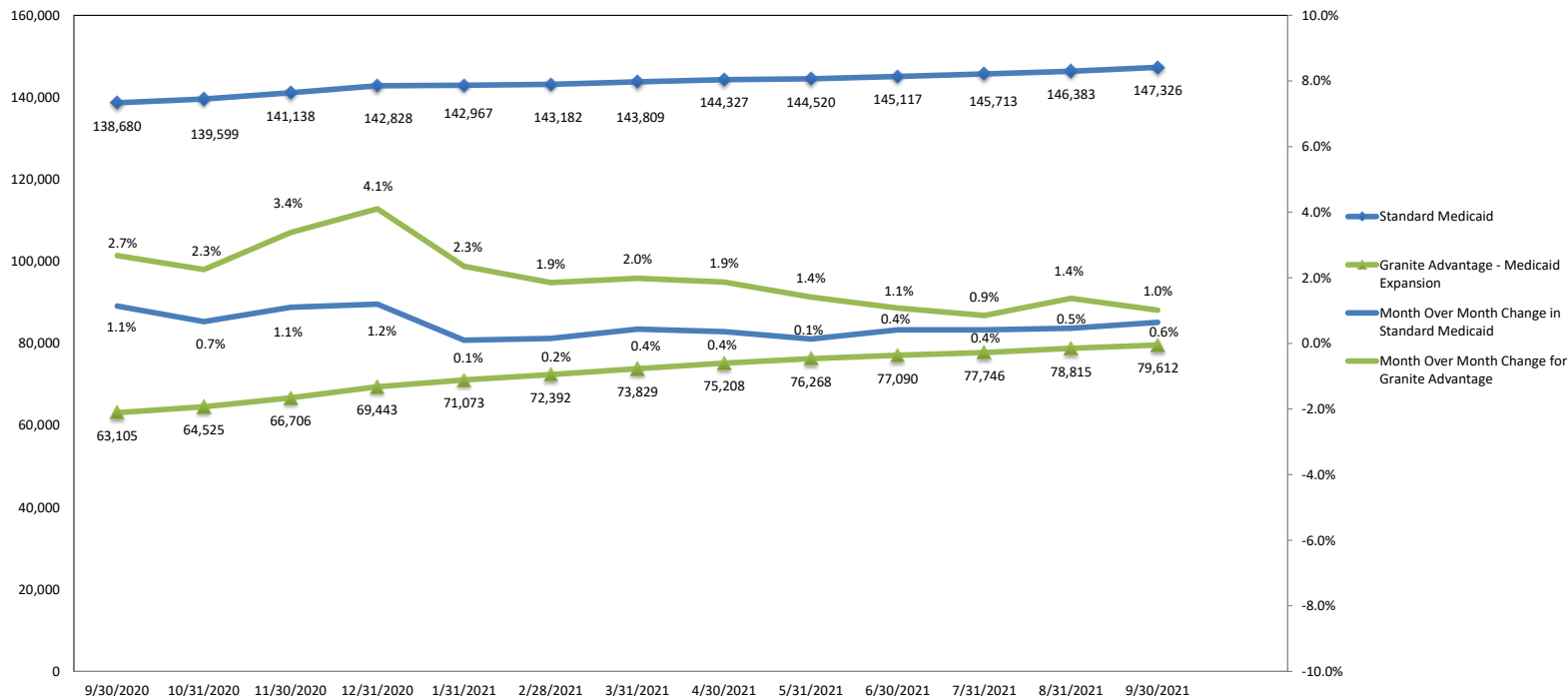

Notes: Excludes aliens, refugees, and those beneficiaries without full Medicaid coverage who only have Medicare savings plan or family planning coverage

CHIP and Non-CHIP children are presented on separate rows because of the higher federal financial participation for the CHIP group

Where age and category are not in agreement, category was given precedence

End of month totals will not match beginning of month totals in any health plan focused reporting because of members with in-and-out spend down eligibility that builds throughout month as deductibles are met

Medicare Savings Programs: QMB-Qualified Medicare Beneficiary; SLMB-Specified Low-Income Medicare Beneficiary 120; QDWI-Qualified Disabled and Working Individuals; SLM1-Specified Low-Income Medicare Beneficiary 135

Members who are found eligible for retroactive Medicaid coverage or coverage back to their Medicaid application date after the source date not represented.

Source: New Heights data in Enterprise Data Warehouse; point in time as of the end of the month.

New Hampshire Medicaid Point in Time Enrollment at End of Month, 7/2013 - 6/2021

Note: Data on this page is for prior periods no longer displayed on the main page

Eligibility Group	State Fiscal Year 2014											
	7/31/2013	8/31/2013	9/30/2013	10/31/2013	11/30/2013	12/31/2013	1/31/2014	2/28/2014	3/31/2014	4/30/2014	5/31/2014	6/30/2014
1a. Low-Income Children - Non-CHIP (Age 0-18)	72,169	71,785	71,267	71,098	70,530	70,136	75,553	78,212	79,826	79,443	79,197	79,302
1b. Low-Income Children - CHIP (Age 0-18)	11,713	11,788	11,872	11,937	11,850	11,993	9,782	9,052	8,238	9,407	9,667	9,659
2. Children With Severe Disabilities in home care (Age 0-18)	1,657	1,650	1,626	1,607	1,600	1,604	1,653	1,674	1,680	1,688	1,677	1,670
3. Foster Care Adoption Subsidy & Former Foster Care (Age 0-25)	1,965	1,945	1,950	1,955	1,955	1,948	1,966	1,992	2,003	2,012	1,990	2,004
4. Low-Income Non-Disabled Adults (Age 19-64)	10,929	10,865	10,771	10,662	10,651	10,529	11,808	12,415	13,155	13,559	13,838	14,180
5. Low-Income Pregnant Women (Age 19+)	2,519	2,626	2,408	2,441	2,368	2,275	2,789	2,944	3,051	3,113	3,165	3,246
6. Adults With Disabilities (Age 19-64)	20,019	20,064	20,005	20,081	19,986	19,997	20,075	20,023	19,961	20,154	20,156	20,222
7. Elderly & Elderly With Disabilities (Age 65+)	8,704	8,728	8,840	8,896	8,810	8,828	8,802	8,796	8,779	8,823	8,872	8,822
8. BCCP (Age 19-64)	206	211	205	199	205	205	204	205	200	202	211	204
Standard Medicaid	129,675	129,451	128,739	128,677	127,750	127,310	132,428	135,108	136,693	138,199	138,562	139,105
NHHPP	0	0	0	0	0	0	0	0	0	0	0	0
Grand Total Full Medicaid	129,675	129,451	128,739	128,677	127,750	127,310	132,428	135,108	136,693	138,199	138,562	139,105
Limited Family Planning Benefit	0	0	0	0	0	0	0	0	0	143	833	1,832
1. Low-Income Children (Age 0-18) - Total	83,882	83,573	83,139	83,035	82,380	82,129	85,335	87,264	88,064	88,850	88,864	88,961

Eligibility Group	State Fiscal Year 2015											
	7/31/2014	8/31/2014	9/30/2014	10/31/2014	11/30/2014	12/31/2014	1/31/2015	2/28/2015	3/31/2015	4/30/2015	5/31/2015	6/30/2015
1a. Low-Income Children - Non-CHIP (Age 0-18)	79,345	78,887	78,942	78,641	78,047	78,435	78,035	77,897	77,918	78,027	77,183	77,468
1b. Low-Income Children - CHIP (Age 0-18)	10,047	10,382	10,760	11,257	11,719	12,183	12,477	12,544	12,331	12,236	12,217	12,381
2. Children With Severe Disabilities in home care (Age 0-18)	1,656	1,636	1,619	1,615	1,610	1,622	1,626	1,630	1,631	1,640	1,629	1,623
3. Foster Care Adoption Subsidy & Former Foster Care (Age 0-25)	2,015	2,020	2,048	2,087	2,092	2,085	2,110	2,123	2,173	2,194	2,192	2,166
4. Low-Income Non-Disabled Adults (Age 19-64)	14,474	13,097	13,481	13,320	13,258	13,401	13,717	13,782	13,772	14,044	13,735	13,849
5. Low-Income Pregnant Women (Age 19+)	3,238	2,832	2,846	2,760	2,667	2,602	2,550	2,516	2,532	2,473	2,412	2,432
6. Adults With Disabilities (Age 19-64)	20,257	19,991	19,830	19,713	19,521	19,540	19,469	19,482	19,627	19,833	19,730	19,727
7. Elderly & Elderly With Disabilities (Age 65+)	8,848	8,809	8,771	8,796	8,724	8,714	8,608	8,537	8,545	8,541	8,594	8,606
8. BCCP (Age 19-64)	200	199	194	190	189	189	186	184	177	178	177	172
Standard Medicaid	139,880	137,654	138,297	138,189	137,638	138,582	138,592	138,511	138,529	138,988	137,692	138,252
NHHPP	0	13,166	18,617	22,146	25,211	30,711	33,141	36,755	38,402	39,765	40,456	41,657
Grand Total Full Medicaid	139,880	150,820	156,914	160,335	162,849	169,293	171,733	175,266	176,931	178,753	178,148	179,909
Limited Family Planning Benefit	2,328	1,914	1,780	1,736	1,620	1,559	1,405	1,354	1,384	1,370	1,310	1,318
1. Low-Income Children (Age 0-18) - Total	89,392	89,269	89,702	89,898	89,766	90,618	90,512	90,441	90,249	90,263	89,400	89,849

Eligibility Group	State Fiscal Year 2016											
	7/31/2015	8/31/2015	9/30/2015	10/31/2015	11/30/2015	12/31/2015	1/31/2016	2/29/2016	3/31/2016	4/30/2016	5/31/2016	6/30/2016
1a. Low-Income Children - Non-CHIP (Age 0-18)	77,605	77,194	77,347	77,111	77,061	77,494	77,526	77,409	77,624	77,056	76,756	76,771
1b. Low-Income Children - CHIP (Age 0-18)	12,499	12,740	12,998	13,086	13,237	13,595	13,569	13,696	13,652	13,778	13,788	13,713
2. Children With Severe Disabilities in home care (Age 0-18)	1,613	1,623	1,613	1,602	1,584	1,593	1,588	1,571	1,570	1,574	1,579	1,576
3. Foster Care Adoption Subsidy & Former Foster Care (Age 0-25)	2,160	2,139	2,152	2,163	2,175	2,181	2,173	2,227	2,215	2,216	2,231	2,204
4. Low-Income Non-Disabled Adults (Age 19-64)	14,037	13,748	14,436	14,333	14,080	14,000	13,747	13,721	13,714	13,653	13,289	13,257
5. Low-Income Pregnant Women (Age 19+)	2,430	2,356	2,297	2,290	2,220	2,244	2,208	2,189	2,284	2,280	2,225	2,173
6. Adults With Disabilities (Age 19-64)	19,629	19,543	19,413	19,346	19,206	19,111	19,139	19,218	19,388	19,225	19,019	18,997
7. Elderly & Elderly With Disabilities (Age 65+)	8,644	8,650	8,652	8,714	8,756	8,741	8,747	8,788	8,795	8,736	8,714	8,681
8. BCCP (Age 19-64)	168	167	164	154	153	149	148	150	148	142	147	144
Standard Medicaid	138,617	137,993	138,908	138,645	138,319	138,959	138,697	138,819	139,242	138,518	137,601	137,372
NHHPP	42,579	43,126	43,107	43,577	44,568	46,996	47,902	49,135	49,203	48,817	49,137	49,522
Grand Total Full Medicaid	181,196	181,119	182,015	182,222	182,887	185,955	186,599	187,954	188,445	187,335	186,738	186,894
Limited Family Planning Benefit	1,260	1,231	1,224	1,230	1,215	1,185	1,167	1,133	1,091	1,037	965	947
1. Low-Income Children (Age 0-18) - Total	90,104	89,934	90,345	90,197	90,298	91,089	91,095	91,105	91,276	90,834	90,544	90,484

State Fiscal Year 2017												
Eligibility Group	7/31/2016	8/31/2016	9/30/2016	10/31/2016	11/30/2016	12/31/2016	1/31/2017	2/28/2017	3/31/2017	4/30/2017	5/31/2017	6/30/2017
1a. Low-Income Children - Non-CHIP (Age 0-18)	76,154	76,076	76,425	76,010	75,647	75,408	75,125	74,910	74,977	75,249	74,953	74,831
1b. Low-Income Children - CHIP (Age 0-18)	13,626	13,618	13,821	13,920	14,159	14,351	14,306	14,350	14,199	13,452	13,495	13,587
2. Children With Severe Disabilities in home care (Age 0-18)	1,558	1,559	1,551	1,532	1,523	1,519	1,512	1,509	1,497	1,490	1,484	1,483
3. Foster Care Adoption Subsidy & Former Foster Care (Age 0-25)	2,182	2,174	2,191	2,206	2,213	2,218	2,266	2,283	2,299	2,316	2,345	2,320
4. Low-Income Non-Disabled Adults (Age 19-64)	12,656	12,312	12,401	12,017	11,768	11,763	11,471	11,491	11,332	11,069	11,003	11,107
5. Low-Income Pregnant Women (Age 19+)	2,157	2,162	2,124	2,120	2,101	2,064	2,142	2,117	2,169	2,167	2,131	2,138
6. Adults With Disabilities (Age 19-64)	18,813	18,834	18,816	18,736	18,750	18,651	18,599	18,515	18,624	18,625	18,726	18,666
7. Elderly & Elderly With Disabilities (Age 65+)	8,661	8,694	8,693	8,728	8,679	8,662	8,632	8,633	8,732	8,822	8,918	8,922
8. BCCP (Age 19-64)	151	150	149	154	150	148	149	152	149	147	149	149
Standard Medicaid	135,807	135,429	136,022	135,269	134,840	134,636	134,053	133,808	133,829	133,190	133,055	133,054
NHHPP	49,911	50,315	50,911	51,269	51,543	52,474	53,169	53,179	53,099	52,843	52,557	52,313
Grand Total Full Medicaid	185,718	185,744	186,933	186,538	186,383	187,110	187,222	186,987	186,928	186,033	185,612	185,367
Limited Family Planning Benefit	919	868	866	890	915	882	847	846	826	853	823	861
1. Low-Income Children (Age 0-18) - Total	89,780	89,694	90,246	89,930	89,806	89,759	89,431	89,260	89,176	88,701	88,448	88,418

State Fiscal Year 2018												
Eligibility Group	7/31/2017	8/31/2017	9/30/2017	10/31/2017	11/30/2017	12/31/2017	1/31/2018	2/28/2018	3/31/2018	4/30/2018	5/31/2018	6/30/2018
1a. Low-Income Children - Non-CHIP (Age 0-18)	74,305	74,443	74,225	73,762	73,778	73,710	73,904	73,536	73,366	73,346	73,115	72,641
1b. Low-Income Children - CHIP (Age 0-18)	13,633	13,725	13,950	14,091	14,352	14,727	14,426	14,386	14,315	14,218	14,166	14,208
2. Children With Severe Disabilities in home care (Age 0-18)	1,471	1,475	1,483	1,468	1,463	1,454	1,443	1,437	1,431	1,419	1,413	1,400
3. Foster Care Adoption Subsidy & Former Foster Care (Age 0-25)	2,323	2,315	2,316	2,347	2,375	2,374	2,378	2,388	2,402	2,422	2,439	2,433
4. Low-Income Non-Disabled Adults (Age 19-64)	10,979	11,045	10,995	11,044	11,222	10,986	11,111	11,201	11,165	10,939	10,853	10,760
5. Low-Income Pregnant Women (Age 19+)	2,097	2,121	2,065	2,074	2,049	2,070	2,078	2,064	2,088	2,050	2,048	1,974
6. Adults With Disabilities (Age 19-64)	18,559	18,593	18,445	18,459	18,428	18,105	18,052	17,965	17,991	17,939	17,897	17,862
7. Elderly & Elderly With Disabilities (Age 65+)	8,924	8,963	8,948	8,985	8,988	9,015	8,957	8,932	8,962	8,942	9,030	9,059
8. BCCP (Age 19-64)	148	148	145	144	143	147	149	151	155	154	152	146
Standard Medicaid	132,291	132,680	132,427	132,230	132,655	132,441	132,349	131,909	131,720	131,275	130,961	130,337
NHHPP	51,943	52,185	51,890	51,455	52,130	53,218	53,197	52,642	52,726	52,879	52,884	52,507
Grand Total Full Medicaid	184,234	184,865	184,317	183,685	184,785	185,659	185,546	184,551	184,446	184,154	183,845	182,844
Limited Family Planning Benefit	783	842	803	774	823	804	797	845	852	848	863	830
1. Low-Income Children (Age 0-18) - Total	87,938	88,162	88,175	87,853	88,130	88,437	88,330	87,922	87,681	87,564	87,281	86,849

State Fiscal Year 2019												
Eligibility Group	7/31/2018	8/31/2018	9/30/2018	10/31/2018	11/30/2018	12/31/2018	1/31/2019	2/28/2019	3/31/2019	4/30/2019	5/31/2019	6/30/2019
1a. Low-Income Children - Non-CHIP (Age 0-18)	72,135	72,105	71,702	71,501	71,115	70,784	71,314	70,563	70,467	70,284	70,103	69,781
1b. Low-Income Children - CHIP (Age 0-18)	14,292	14,317	14,381	14,481	14,702	14,978	15,112	14,932	14,647	14,729	14,595	14,565
2. Children With Severe Disabilities in home care (Age 0-18)	1,394	1,392	1,379	1,371	1,366	1,360	1,349	1,352	1,341	1,336	1,329	1,328
3. Foster Care Adoption Subsidy & Former Foster Care (Age 0-25)	2,464	2,482	2,500	2,570	2,580	2,591	2,588	2,627	2,622	2,641	2,650	2,616
4. Low-Income Non-Disabled Adults (Age 19-64)	10,763	10,872	10,702	10,701	10,753	10,609	10,677	10,700	10,669	10,520	10,561	10,298
5. Low-Income Pregnant Women (Age 19+)	2,005	2,025	2,000	1,973	1,971	1,964	2,021	1,958	1,997	2,017	1,939	1,930
6. Adults With Disabilities (Age 19-64)	17,669	17,661	17,345	17,532	17,390	17,255	17,279	17,122	17,067	17,076	17,068	16,992
7. Elderly & Elderly With Disabilities (Age 65+)	9,107	9,144	9,046	9,087	9,043	8,997	8,984	8,998	9,027	9,118	9,237	9,269
8. BCCP (Age 19-64)	144	139	139	141	141	145	146	145	148	136	119	123
Standard Medicaid	129,829	129,998	129,055	129,216	128,920	128,538	129,324	128,252	127,837	127,721	127,482	126,779
NHHPP	52,378	52,388	52,093	51,623	51,428	51,773	51,959	51,240	50,411	50,291	49,783	49,155
Grand Total Full Medicaid	182,207	182,386	181,148	180,839	180,348	180,311	181,283	179,492	178,248	178,012	177,265	175,934
Limited Family Planning Benefit	801	785	770	893	807	748	735	831	831	766	797	780
1. Low-Income Children (Age 0-18) - Total	86,427	86,422	86,083	85,982	85,817	85,762	86,426	85,495	85,114	85,013	84,698	84,346

State Fiscal Year 2020												
Eligibility Group	7/31/2019	8/31/2019	9/30/2019	10/31/2019	11/30/2019	12/31/2019	1/31/2020	2/29/2020	3/31/2020	4/30/2020	5/31/2020	6/30/2020
1a. Low-Income Children - Non-CHIP (Age 0-18)	69,775	69,555	69,429	69,386	69,064	69,120	69,432	69,181	69,343	71,837	73,429	74,127
1b. Low-Income Children - CHIP (Age 0-18)	14,585	14,661	14,710	14,886	15,130	15,395	15,277	15,323	15,144	14,771	14,184	14,314
2. Children With Severe Disabilities in home care (Age 0-18)	1,324	1,324	1,310	1,300	1,287	1,275	1,280	1,280	1,274	1,281	1,277	1,276
3. Foster Care Adoption Subsidy & Former Foster Care (Age 0-25)	2,635	2,652	2,710	2,726	2,714	2,747	2,778	2,835	2,850	2,868	2,883	2,897
4. Low-Income Non-Disabled Adults (Age 19-64)	10,395	10,581	10,578	10,660	10,611	10,659	10,960	10,801	10,917	12,080	12,513	12,868
5. Low-Income Pregnant Women (Age 19+)	1,984	1,953	1,945	1,951	1,937	1,953	1,967	1,947	1,895	1,994	2,013	2,072
6. Adults With Disabilities (Age 19-64)	17,032	17,056	16,952	17,021	16,882	16,828	16,840	16,708	16,622	17,122	17,369	17,512
7. Elderly & Elderly With Disabilities (Age 65+)	9,316	9,344	9,331	9,361	9,298	9,325	9,289	9,281	9,282	9,472	9,562	9,452
8. BCCP (Age 19-64)	121	123	123	121	126	129	130	135	129	130	138	139
Standard Medicaid	127,046	127,126	126,965	127,291	126,923	127,302	127,823	127,356	127,327	131,425	133,230	134,518
Granite Advantage - Medicaid Expansion	49,079	48,708	48,688	49,088	49,799	51,040	51,277	51,574	52,183	55,654	57,758	58,918
Grand Total Full Medicaid	176,125	175,834	175,653	176,379	176,722	178,342	179,100	178,930	179,510	187,079	190,988	193,436
Limited Family Planning Benefit	840	828	862	829	796	775	794	868	836	690	576	607
1. Low-Income Children (Age 0-18) - Total	84,360	84,216	84,139	84,272	84,194	84,515	84,709	84,504	84,487	86,608	87,613	88,441

Eligibility Group	State Fiscal Year 2021											
	7/31/2020	8/31/2020	9/30/2020	10/31/2020	11/30/2020	12/31/2020	1/31/2021	2/28/2021	3/31/2021	4/30/2021	5/31/2021	6/30/2021
1a. Low-Income Children - Non-CHIP (Age 0-18)	74,801	75,005	75,542	75,639	75,978	76,558	76,586	76,719	76,843	76,793	76,552	76,584
1b. Low-Income Children - CHIP (Age 0-18)	14,468	14,909	15,223	15,746	16,277	16,804	17,132	17,318	17,599	18,071	18,471	18,762
2. Children With Severe Disabilities in home care (Age 0-18)	1,265	1,259	1,262	1,254	1,251	1,237	1,231	1,221	1,214	1,204	1,200	1,207
3. Foster Care Adoption Subsidy & Former Foster Care (Age 0-25)	2,903	2,923	2,941	2,961	2,963	2,953	2,979	3,001	3,018	3,040	3,064	3,081
4. Low-Income Non-Disabled Adults (Age 19-64)	13,315	13,671	14,094	14,298	14,741	15,230	14,879	14,881	14,999	15,166	15,138	15,265
5. Low-Income Pregnant Women (Age 19+)	2,168	2,218	2,231	2,268	2,364	2,451	2,458	2,436	2,459	2,274	2,243	2,292
6. Adults With Disabilities (Age 19-64)	17,601	17,645	17,719	17,763	17,806	17,829	17,879	17,843	17,885	17,903	17,907	17,940
7. Elderly & Elderly With Disabilities (Age 65+)	9,544	9,488	9,668	9,670	9,758	9,766	9,823	9,763	9,792	9,876	9,945	9,986
8. BCCP (Age 19-64)	138	139	138	143	146	151	155	155	161	160	169	168
Standard Medicaid	136,065	137,118	138,680	139,599	141,138	142,828	142,967	143,182	143,809	144,327	144,520	145,117
Granite Advantage - Medicaid Expansion	60,134	61,460	63,105	64,525	66,706	69,443	71,073	72,392	73,829	75,208	76,268	77,090
Grand Total Full Medicaid	196,199	198,578	201,785	204,124	207,844	212,271	214,040	215,574	217,638	219,535	220,788	222,207
Limited Family Planning Benefit	640	617	631	683	703	669	654	669	722	744	713	697
1. Low-Income Children (Age 0-18) - Total	89,269	89,914	90,765	91,385	92,255	93,362	93,718	94,037	94,442	94,864	95,023	95,346

Notes: Excludes aliens, refugees, and those beneficiaries without full Medicaid coverage who only have Medicare savings plan or family planning coverage

CHIP and Non-CHIP children are presented on separate rows because of the higher federal financial participation for the CHIP group

Where age and category are not in agreement, category was given precedence

End of month totals will not match beginning of month totals in any health plan focused reporting because of members with in-and-out spend down eligibility that builds throughout month as deductibles are met

Medicare Savings Programs: QMB-Qualified Medicare Beneficiary;SLMB-Specified Low-Income Medicare Beneficiary 120;QDWI-Qualified Disabled and Working Individuals; SLM1-Specified Low-Income Medicare Beneficiary 135

Members who are found eligible for retroactive Medicaid coverage or coverage back to their Medicaid application date after the source date not represented.

Source: New Heights data in Enterprise Data Warehouse; point in time as of the end of the month.

NH Medicaid Enrollment by County & Town 9/2021

Source: New Heights data as of 10/7/2021

County	City/Town	Member Count	
Belknap	Alton	830	
	Barnstead	806	
	Belmont	1,675	
	Center Harbor	140	
	Gilford	990	
	Gilmanton	628	
	Laconia	5,126	
	Meredith	1,133	
	New Hampton	381	
	Sanbornton	476	
	Tilton	997	
	Carroll	Albany	185
		Bartlett	371
Brookfield		89	
Chatham		67	
Conway		2,440	
Eaton		62	
Effingham		473	
Freedom		211	
Hale's Location		-	
Hart's Location		-	
Jackson		95	
Madison		477	
Moultonborough		613	
Ossipee		1,352	
Sandwich		176	
Tamworth		762	
Tuftonboro		363	
Wakefield		992	
Wolfeboro		882	
Cheshire		Alstead	392
	Chesterfield	424	
	Dublin	220	
	Fitzwilliam	463	
	Gilsum	154	
	Harrisville	136	
	Hinsdale	1,000	
	Jaffrey	1,104	
	Keene	5,090	
	Marlborough	478	
	Marlow	123	
	Nelson	101	
	Richmond	237	
Rindge	816		
Roxbury	35		

NH Medicaid Enrollment by County & Town 9/2021

Source: New Heights data as of 10/7/2021

County	City/Town	Member Count
	Stoddard	182
	Sullivan	127
	Surry	84
	Swanzey	1,426
	Troy	514
	Walpole	547
	Westmoreland	290
	Winchester	1,229
Coos	Berlin	3,160
	Cambridge	-
	Carroll	142
	Clarksville	58
	Colebrook	628
	Columbia	78
	Dalton	231
	Dummer	61
	Errol	40
	Gorham	495
	Jefferson	206
	Lancaster	908
	Martin's Location	-
	Milan	245
	Millsfield	-
	Northumberland	629
	Pittsburg	114
	Randolph	50
	Sargent's Purchase	-
	Shelburne	52
	Stark	106
	Stewartstown	234
	Stratford	281
	Whitefield	643
Grafton	Alexandria	354
	Ashland	508
	Bath	217
	Benton	49
	Bethlehem	597
	Bridgewater	118
	Bristol	801
	Campton	623
	Canaan	626
	Dorchester	92
	Easton	17
	Ellsworth	19
	Enfield	547

NH Medicaid Enrollment by County & Town 9/2021

Source: New Heights data as of 10/7/2021

County	City/Town	Member Count
	Franconia	167
	Grafton	320
	Groton	71
	Hanover	281
	Haverhill	1,111
	Hebron	87
	Holderness	261
	Landaff	60
	Lebanon	1,904
	Lincoln	277
	Lisbon	543
	Littleton	1,721
	Lyman	81
	Lyme	140
	Monroe	113
	Orange	31
	Orford	219
	Piermont	125
	Plymouth	1,121
	Rumney	353
	Sugar Hill	60
	Thornton	466
	Warren	276
	Waterville Valley	26
	Wentworth	194
	Woodstock	273
Hillsborough	Amherst	711
	Antrim	598
	Bedford	1,605
	Bennington	334
	Brookline	397
	Deering	346
	Fracestown	166
	Goffstown	1,712
	Greenfield	304
	Greenville	422
	Hancock	179
	Hillsborough	1,445
	Hollis	438
	Hudson	2,901
	Litchfield	707
	Lyndeborough	221
	Manchester	33,119
	Mason	126
	Merrimack	2,377

NH Medicaid Enrollment by County & Town 9/2021

Source: New Heights data as of 10/7/2021

County	City/Town	Member Count
	Milford	2,167
	Mont Vernon	192
	Nashua	17,713
	New Boston	509
	New Ipswich	878
	Pelham	1,014
	Peterborough	1,040
	Sharon	51
	Temple	199
	Weare	1,143
	Wilton	629
	Windsor	48
Merrimack	Allenstown	1,055
	Andover	386
	Boscawen	896
	Bow	583
	Bradford	326
	Canterbury	285
	Chichester	364
	Concord	9,286
	Danbury	259
	Dunbarton	263
	Epsom	645
	Franklin	2,742
	Henniker	569
	Hill	180
	Hooksett	1,732
	Hopkinton	530
	Loudon	780
	New London	234
	Newbury	237
	Northfield	1,015
	Pembroke	1,213
	Pittsfield	1,104
	Salisbury	164
	Sutton	143
	Warner	483
	Webster	293
	Wilmot	156
Rockingham	Atkinson	392
	Auburn	412
	Brentwood	393
	Candia	394
	Chester	411
	Danville	494

NH Medicaid Enrollment by County & Town 9/2021

Source: New Heights data as of 10/7/2021

County	City/Town	Member Count
	Deerfield	503
	Derry	5,565
	East Kingston	178
	Epping	962
	Exeter	1,752
	Fremont	437
	Greenland	308
	Hampstead	641
	Hampton	1,669
	Hampton Falls	119
	Kensington	143
	Kingston	694
	Londonderry	2,564
	New Castle	27
	Newfields	119
	Newington	59
	Newmarket	1,198
	Newton	455
	North Hampton	332
	Northwood	674
	Nottingham	488
	Plaistow	920
	Portsmouth	2,820
	Raymond	1,681
	Rye	338
	Salem	3,182
	Sandown	660
	Seabrook	1,873
	South Hampton	82
	Stratham	418
	Windham	844
Strafford	Barrington	1,184
	Dover	4,926
	Durham	378
	Farmington	1,616
	Lee	419
	Madbury	147
	Middleton	334
	Milton	897
	New Durham	376
	Rochester	8,222
	Rollinsford	327
	Somersworth	2,720
	Strafford	507
Sullivan	Acworth	120

NH Medicaid Enrollment by County & Town 9/2021*Source: New Heights data as of 10/7/2021*

County	City/Town	Member Count
	Charlestown	1,162
	Claremont	4,401
	Cornish	131
	Croydon	134
	Goshen	175
	Grantham	187
	Langdon	75
	Lempster	223
	Newport	1,939
	Plainfield	162
	Springfield	113
	Sunapee	350
	Unity	165
	Washington	180

Notes: Excludes aliens, refugees, and those beneficiaries without full Medicaid coverage who only have Medicare savings plan or family planning coverage

Towns with fewer than 5 members have been suppressed (indicated by "-"), if a county has only one town with fewer than 5 members, the town with the next smallest member count will be suppressed; towns with no members, members with unknown town or out-of-state not shown.

Members who are found eligible for retroactive Medicaid coverage or coverage back to their Medicaid application date after the source date not represented.

Source: New Heights data in Enterprise Data Warehouse; point in time as of the end of the month.