State of New Hampshire
Department of Health and Human Services

Monthly Data Dashboard
July, 2021

Division for Children, Youth and Families

About this Data:

- Data reported throughout this book has been extracted from the New Hampshire statewide automated child welfare information system (SACWIS) known as Bridges.
- The data cannot be generalized given the multiple processes used to query the data and the complexity of the measures.
- Some of the underlying data is based on service authorizations which may take additional time to process. Accordingly, some data is withheld for an additional month to improve accuracy.
- All data in these monthly reports should be understood as preliminary as it is being extracted from a live case management system and will improve in accuracy over time as information is documented in individual cases. For this reason, please consider the annualized data reported in the annual DCYF Data Book as the most accurate source for identifying and following longer term trends.

https://www.dhhs.nh.gov/dcyf/documents/dcyf-data-book-2020.pdf

Child Protection Intake- Reports to Central Intake

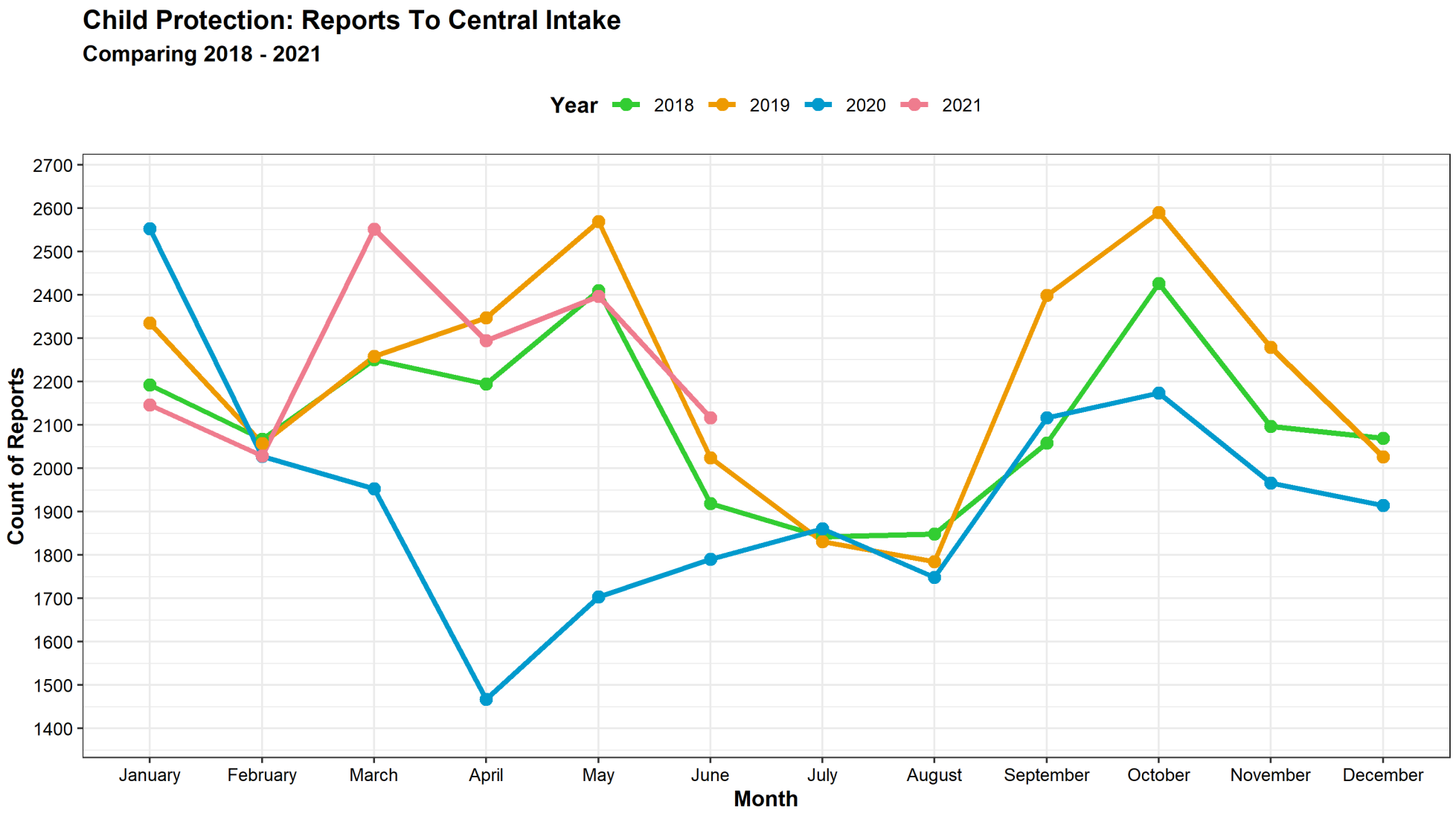

Extracted from Bridges (NH SACWIS) on 07/09/2021

Child Protection Intake-Referrals by Common Reporter Types

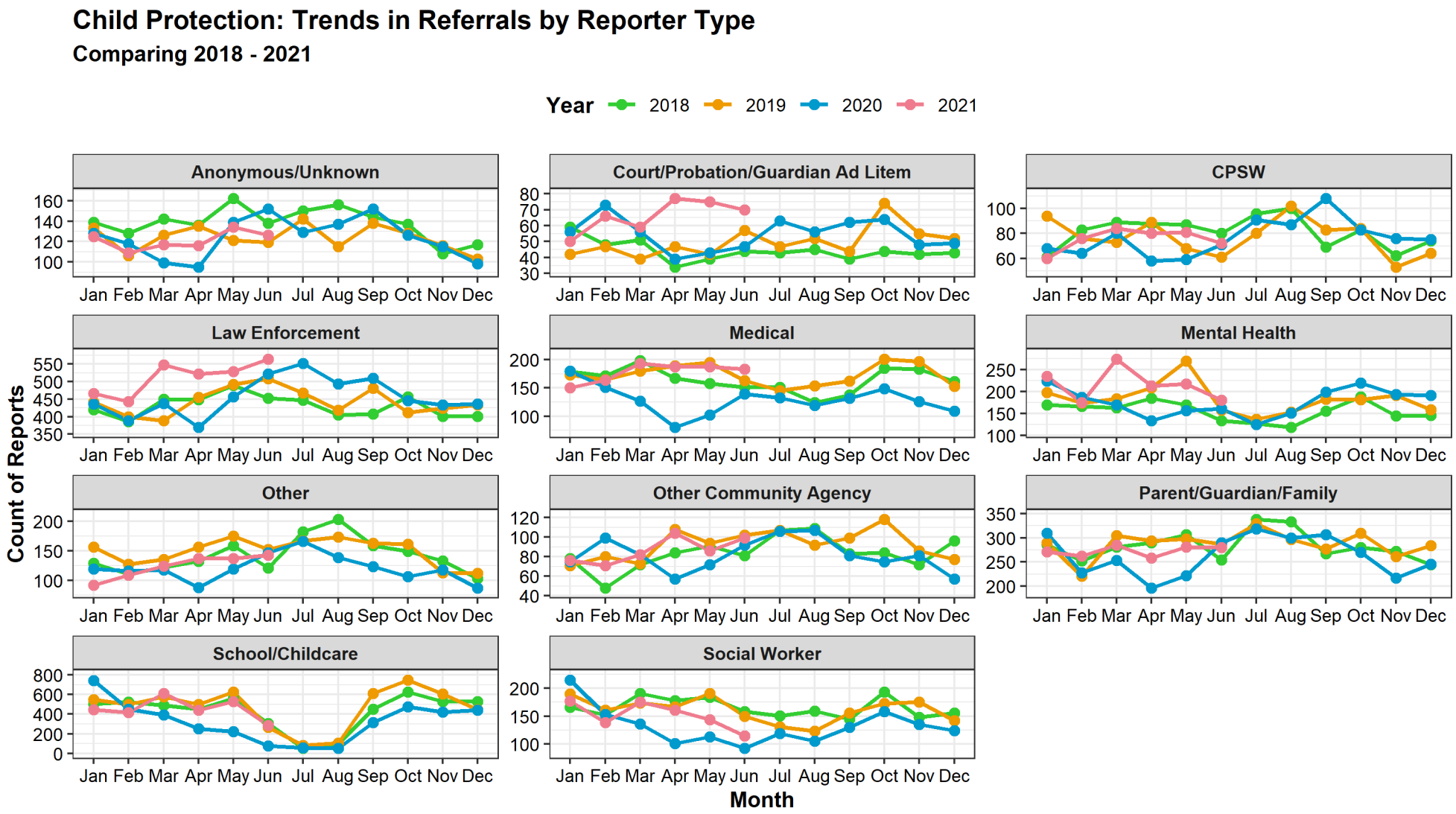

Extracted from Bridges (NH SACWIS) on 07/09/2021

Child Protection Intake- Allegation Types in Referrals

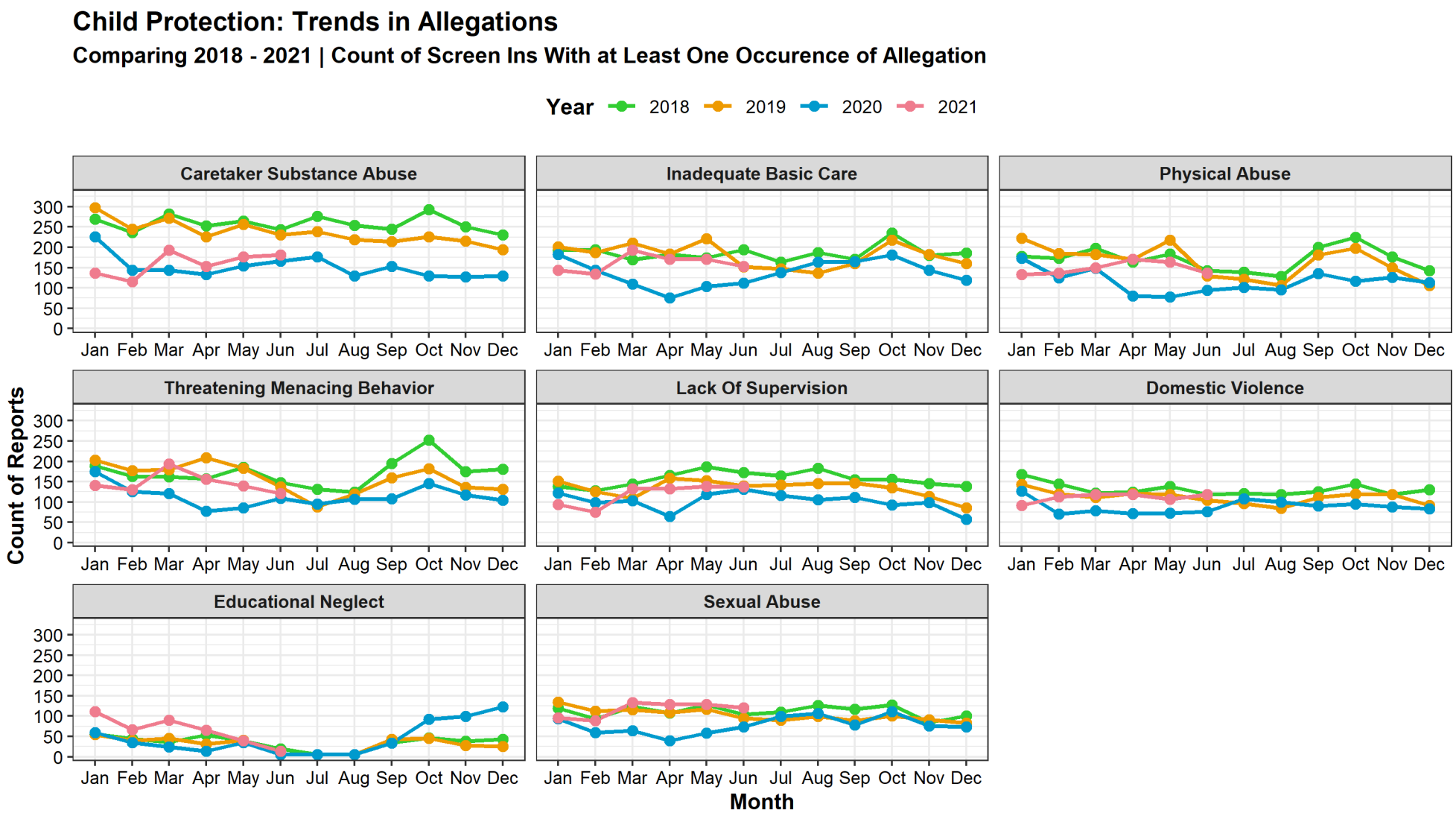

Extracted from Bridges (NH SACWIS) on 07/09/2021

Child Protection Intake- Screened-in Referrals

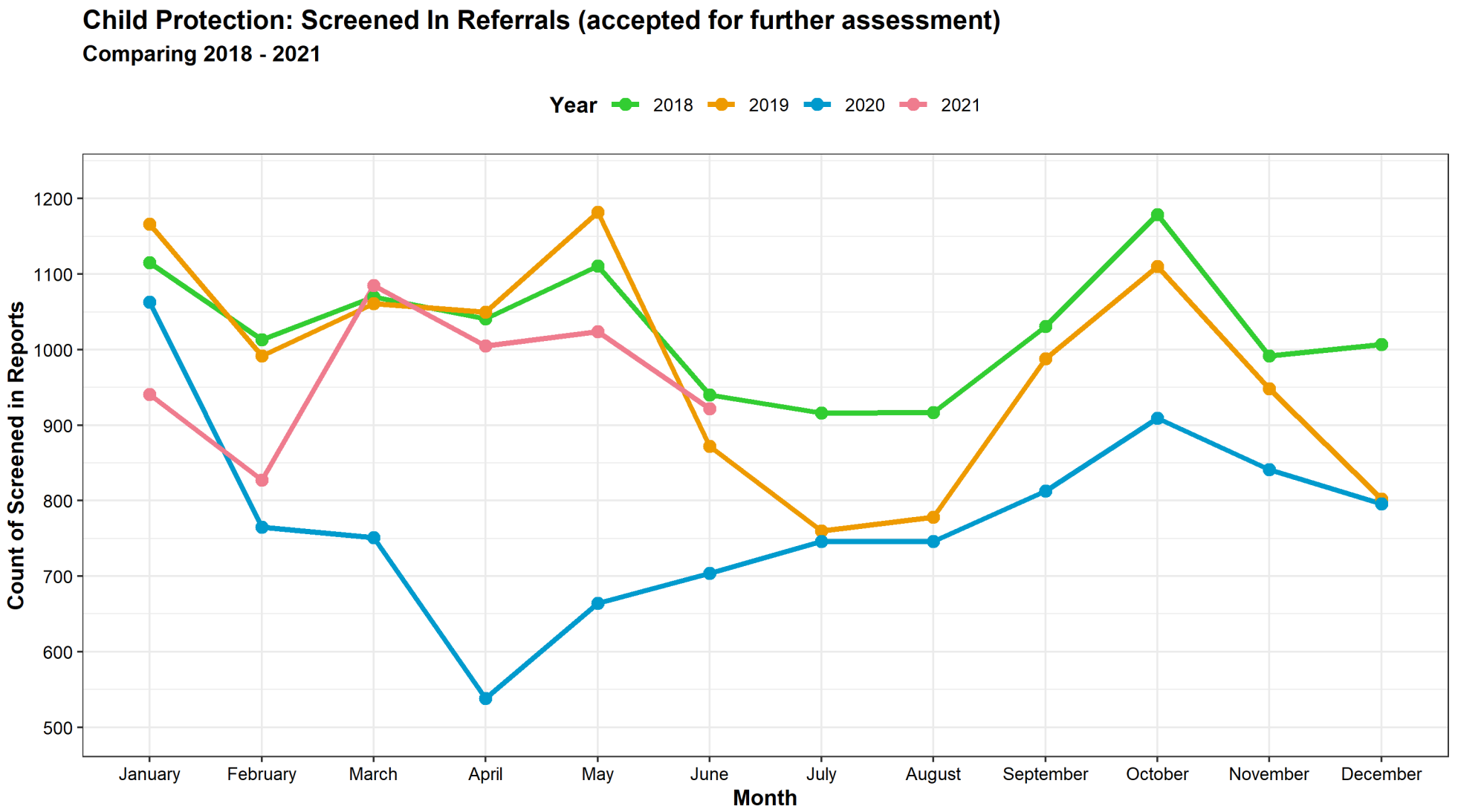

Extracted from Bridges (NH SACWIS) on 07/09/2021

Child Protection Workforce Capacity- Assessment

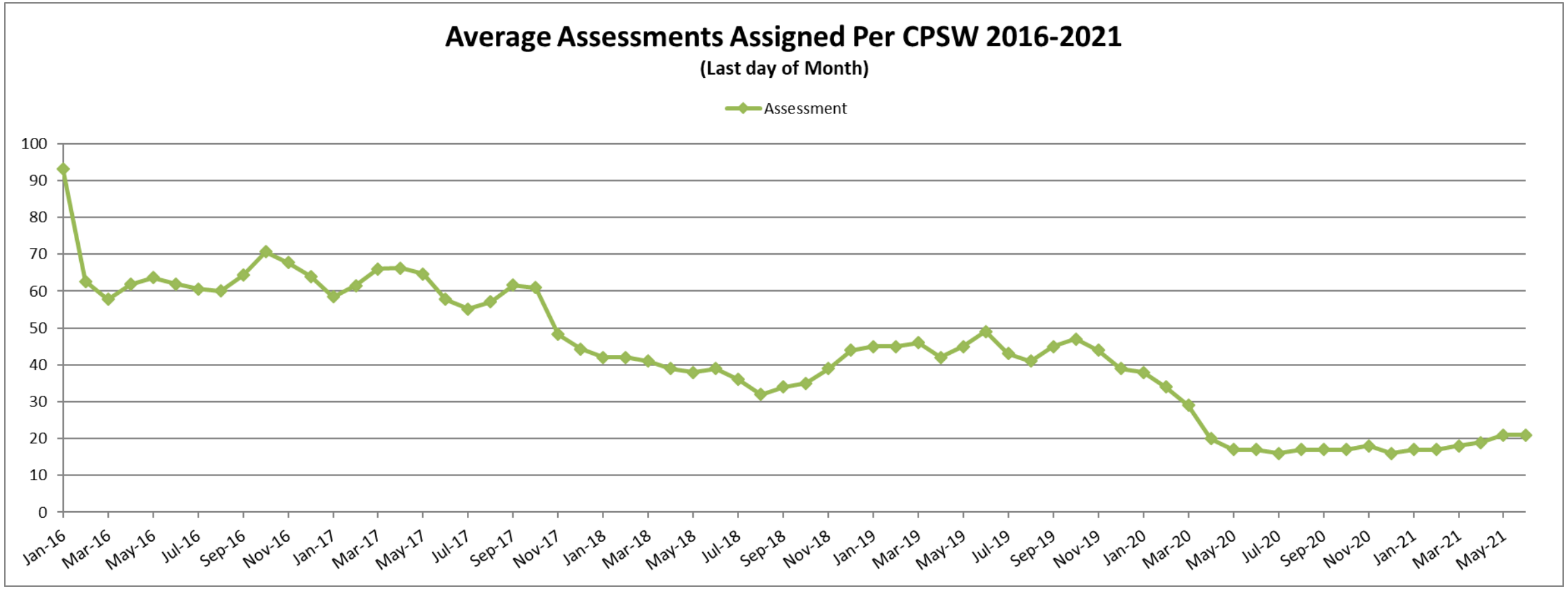

Child Protection – Open Family Service Cases

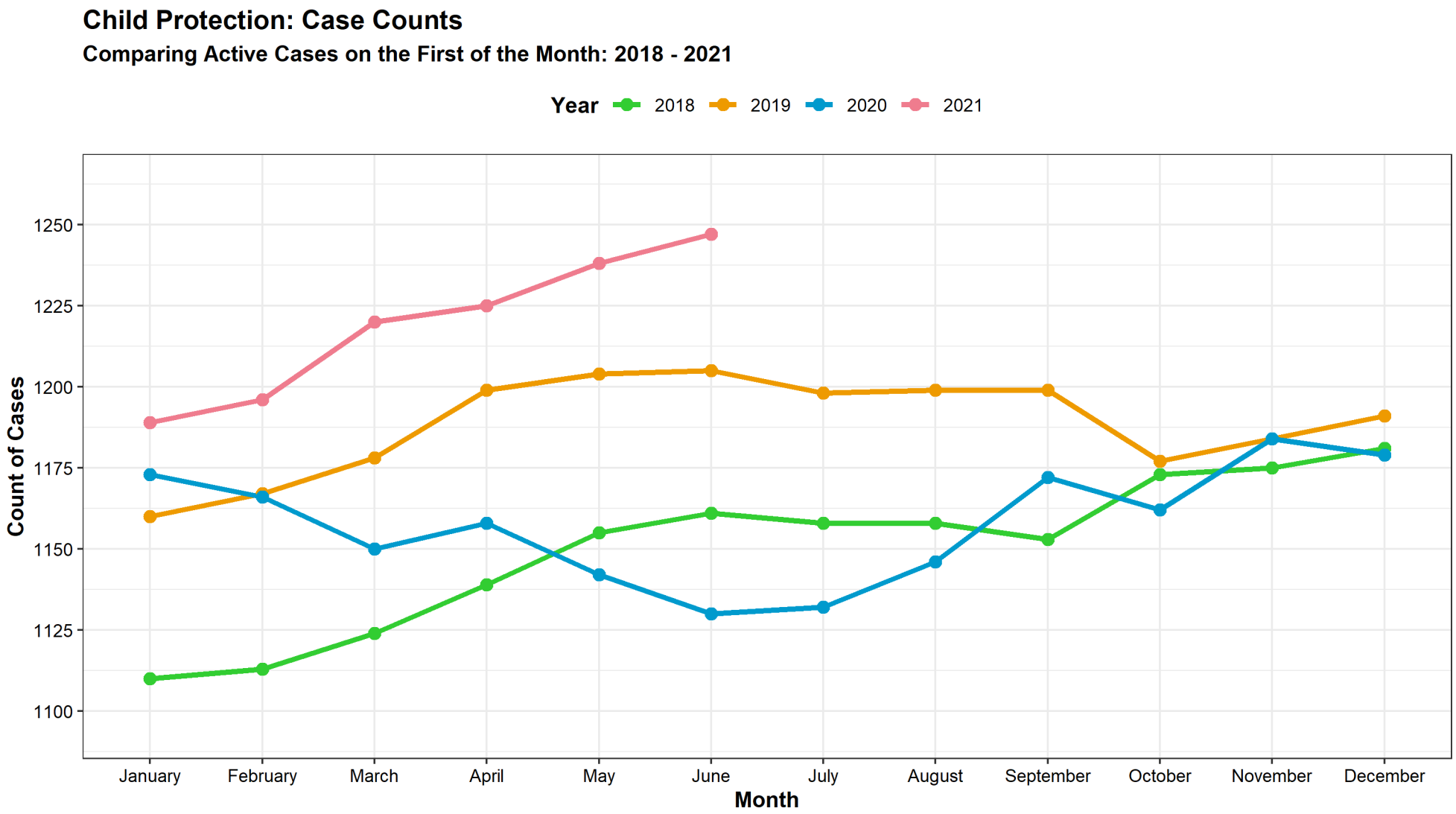

Extracted from Bridges (NH SACWIS) on 07/09/2021

Child Protection – Children & Youth Entering Out of Home Care

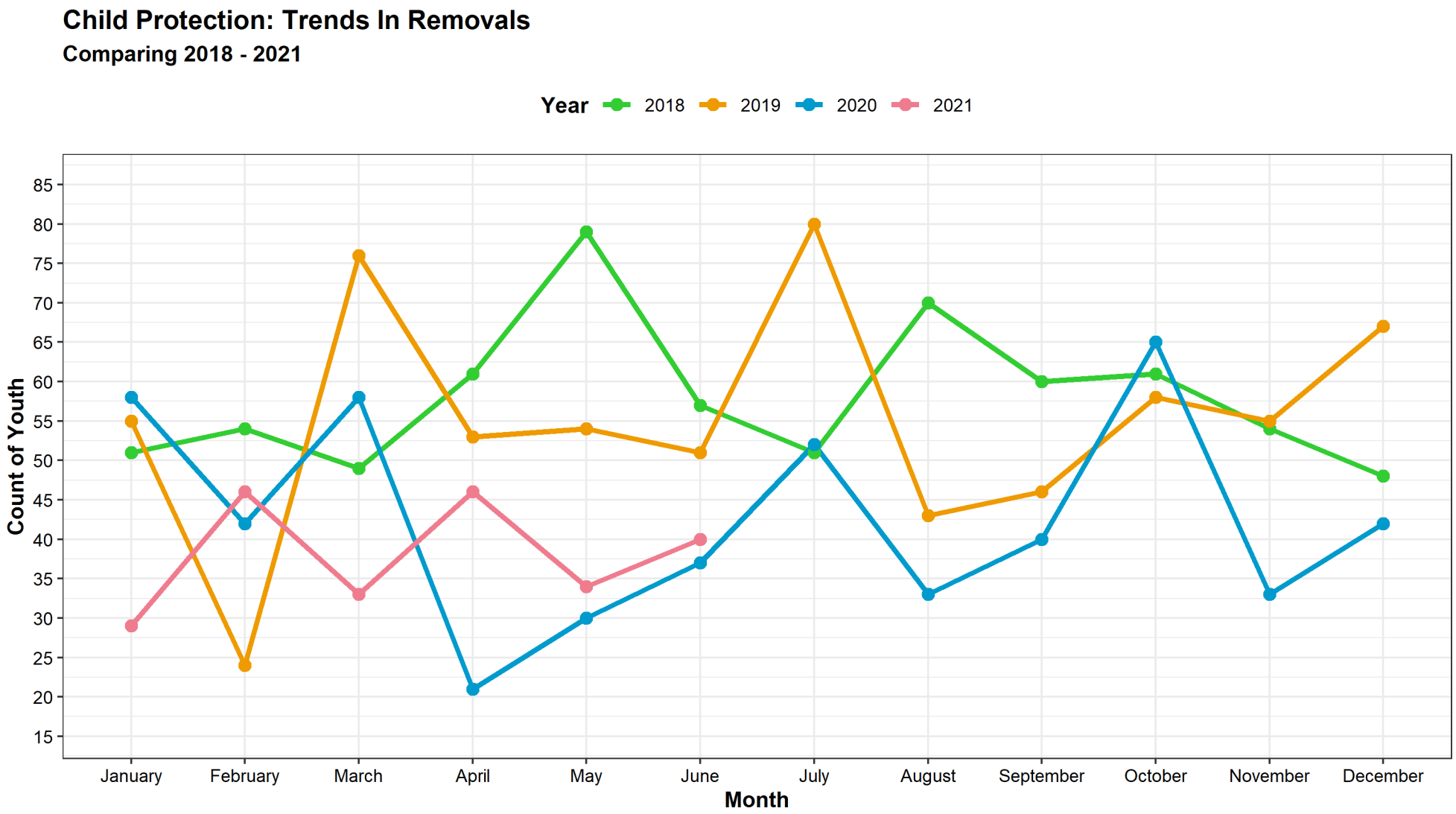

Extracted from Bridges (NH SACWIS) on 07/09/2021

Child Protection Workforce Capacity- Family Service

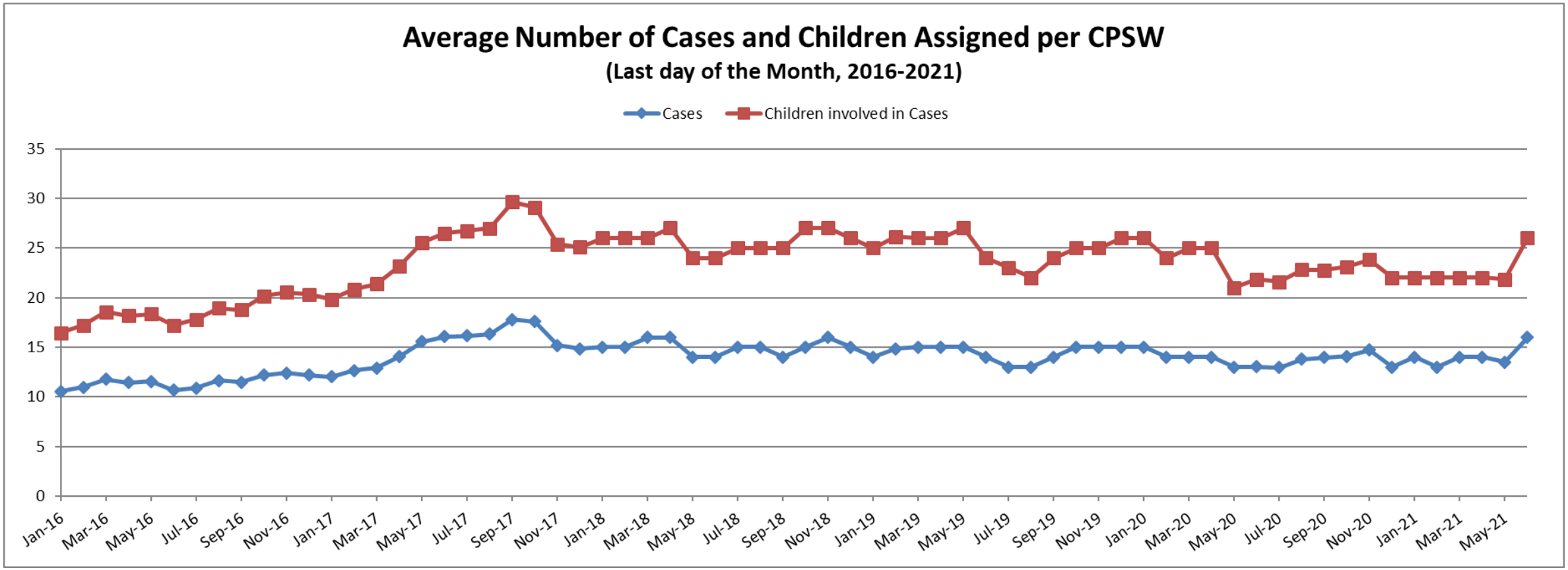

Juvenile Justice – Open Cases

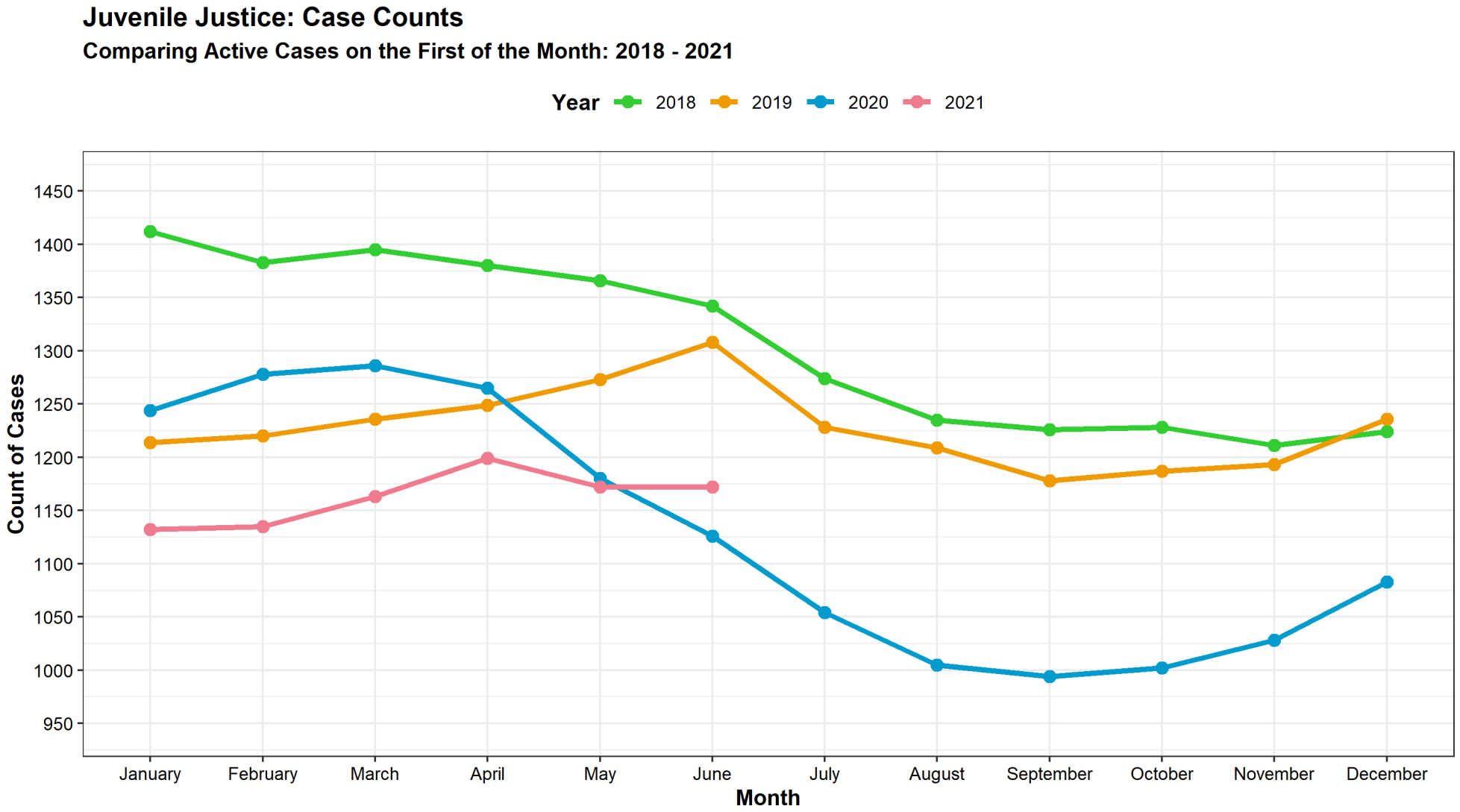

Extracted from Bridges (NH SACWIS) on 07/09/2021

Juvenile Justice – Youth Entering Out of Home Care

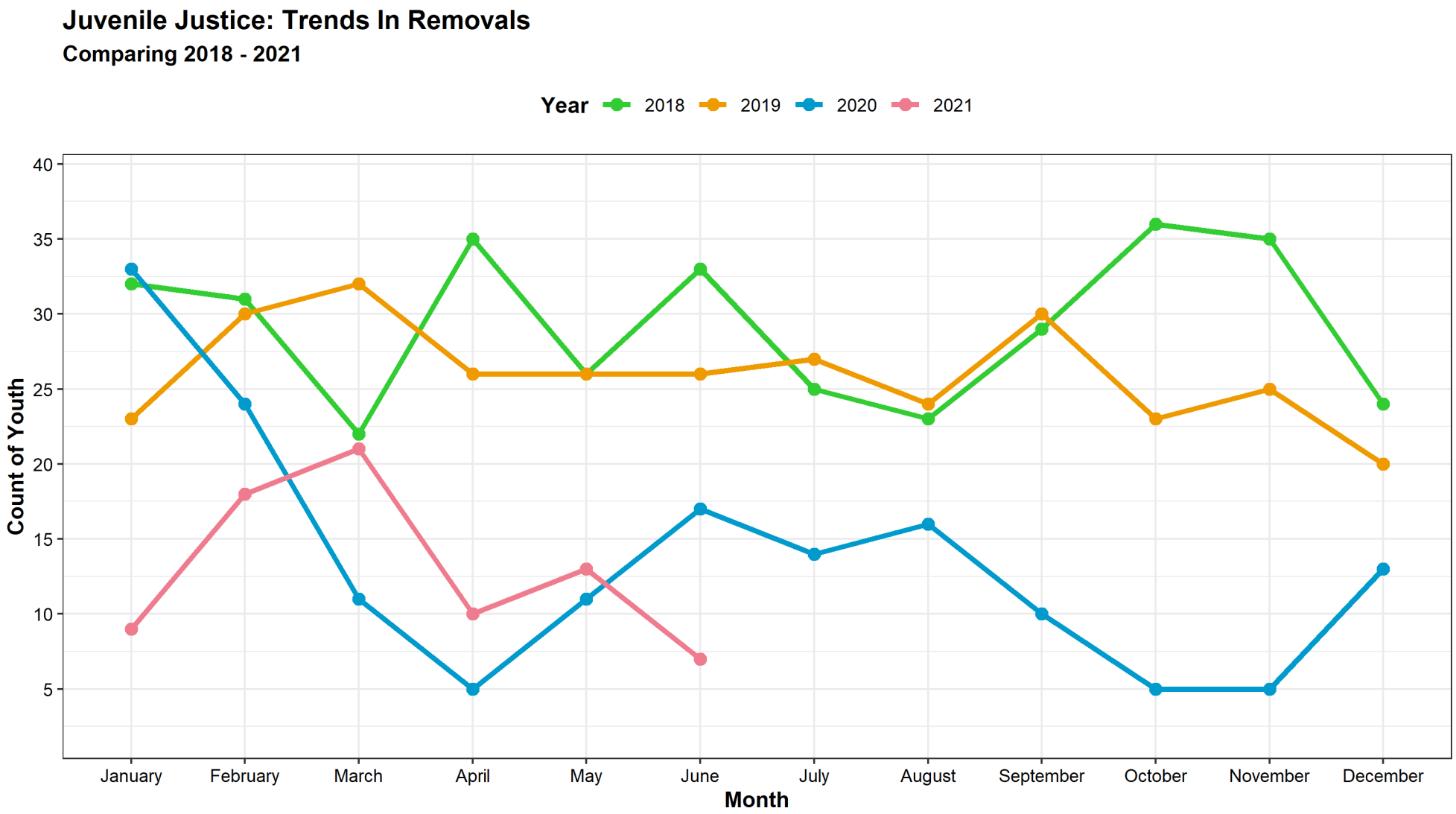

Extracted from Bridges (NH SACWIS) on 07/09/2021

Workforce Capacity - Juvenile Justice

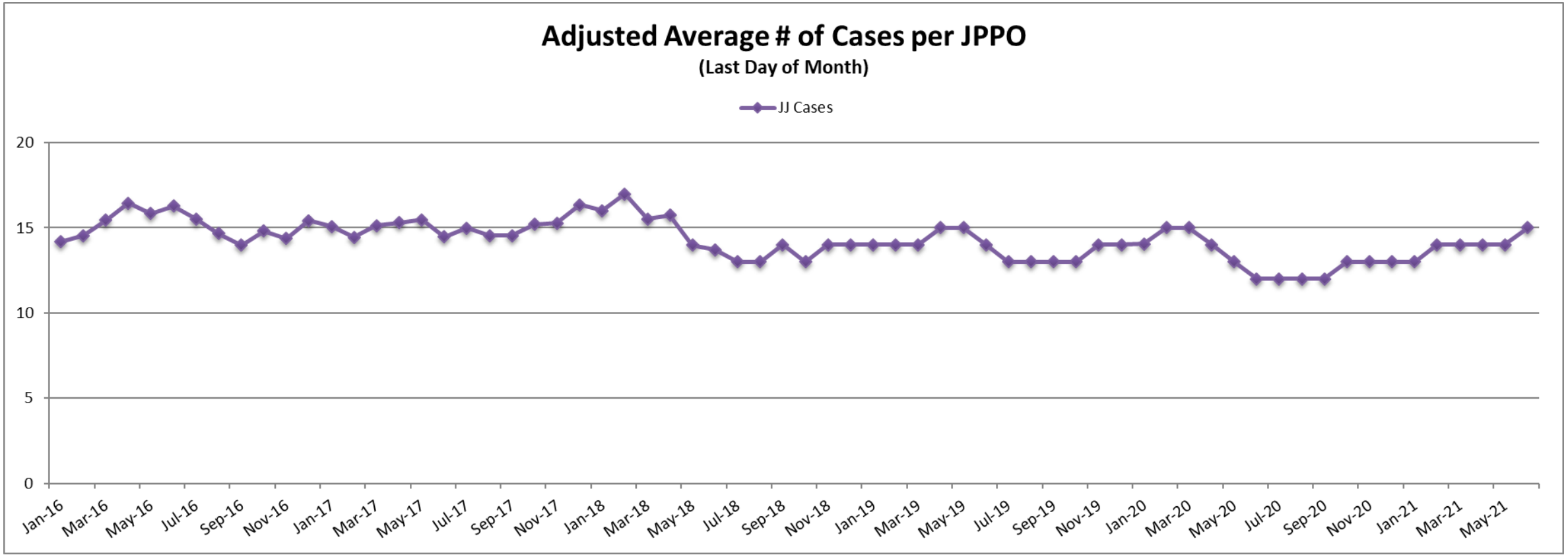

Child Protection & Juvenile Justice - Children & Youth in Out of Home Care

DCYF Placement Counts

CPS and JJS Combined: Count of Youth in Placement on the First of the Month: 2018 - 2021

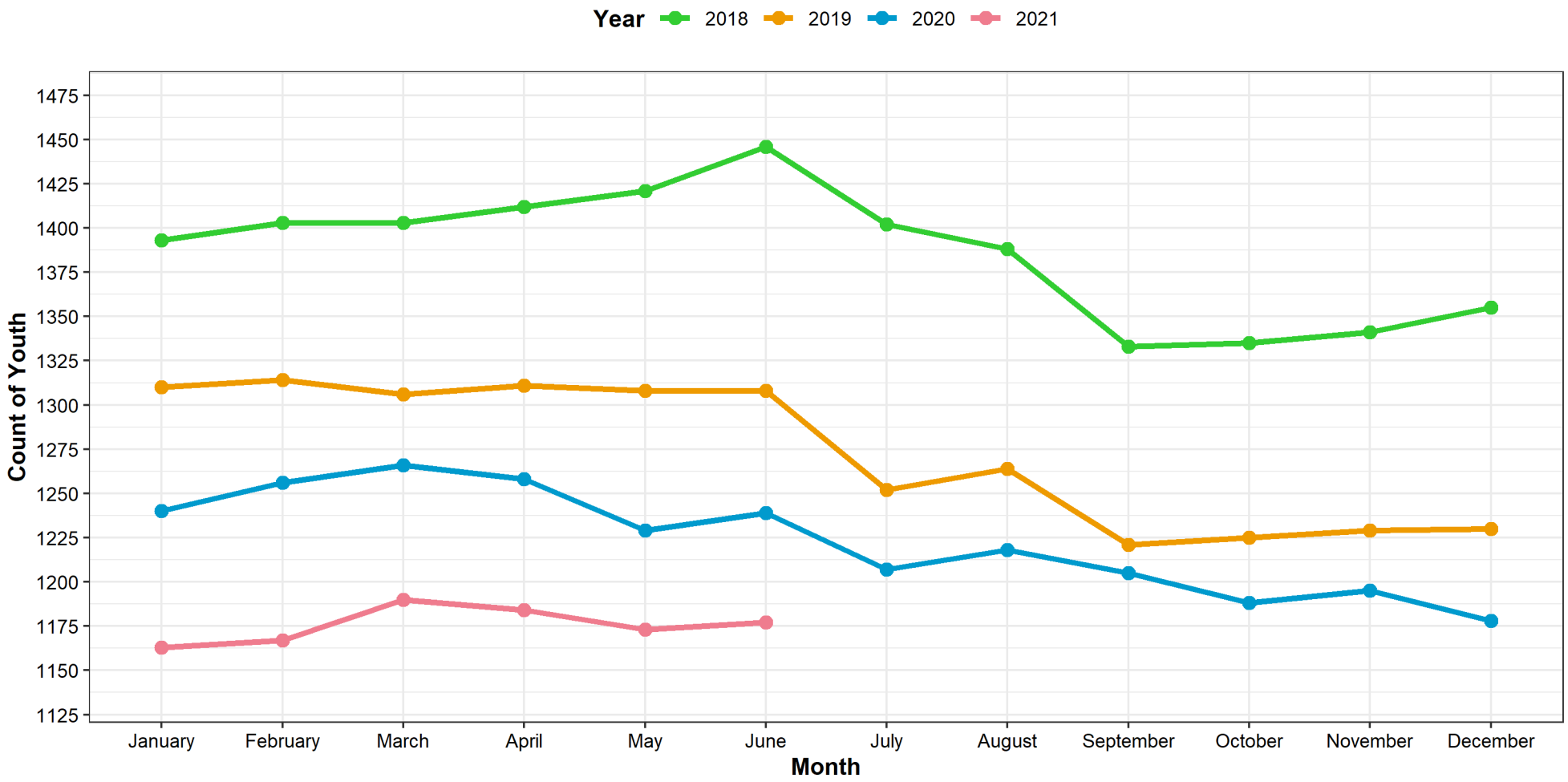

Extracted from Bridges (NH SACWIS) on 07/09/2021